Methodist
Episcopal
Church,
South

Holston Annual

1916

INDEX

	Pages
Appointments	32–37
Boards and Committees	115–116
Changes in Circuit Boundary Lines	37–38
Chronological Roll	108–109
Directory of Holston Conference	110–114
Holston Information	2–8
Journal of Proceedings	9–27
Memoirs	69–73
Minute Questions	28–32
Reports	39–68
Statistical Tables	74–107
No. 1—Membership, Property, Women, etc.	74–84
No. 2—Epworth Leagues, Sunday Schools, etc.	85–95
No. 3—Finances	96–107

EXPLANATORY

On account of the high cost of paper, I have deemed it best to eliminate the usual "General Church Information," thereby materially cutting down the number of pages. This is meant to be a temporary expediency.

Memoirs of Mrs. C. A. Beard and Mrs. W. H. Bates were not furnished the Secretary. Photographs of Mrs. Beard, Mrs. Bates and Mrs. W. C. Crockett were not furnished the Secretary.

In "Minute Questions" the name of Robert V. Harlow should appear as "remaining in class of the second year;" Bascom Waters should appear as "remaining in class of the fourth year."

Since the "Appointments" were printed J. M. Jennings has been placed as a "supply" at Matewan, W. Va., instead of G. W. Hudson.

Corrected figures show our total church membership to be 82,371.

The Annual remains at twenty-five cents per copy. The edition is as large as ever, so that additional copies may be secured by ordering from the Secretary at Knoxville. Let every preacher push the sales, and remit promptly to the Chattanooga Savings Bank. This saves loss by leakage, and adds interest to the fund.

JAMES A. BURROW.

Digitized by the Internet Archive
in 2011 with funding from
LYRASIS Members and Sloan Foundation

http://www.archive.org/details/officialrecordof1916meth

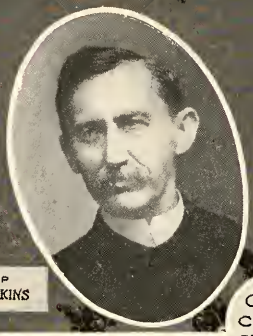

BISHOP
JAMES ATKINS

REV. J. M. CARTER
HOST

GRACE
CHURCH
BLUEFIELD

ENTERTAINMENT COMMITTEE
J. R. HUTCHESON P. A. DUNN
P. T. AKERS A. H. HEARN
G. W. HETHINGTON J. T. AKERS R. E. LAZENBY

THE HOLSTON ANNUAL
1916

OFFICIAL RECORD

OF

THE HOLSTON ANNUAL CONFERENCE

METHODIST EPISCOPAL CHURCH, SOUTH

NINETY-THIRD SESSION

HELD AT

BLUEFIELD, W. VA., OCTOBER 4-10, 1916

BISHOP JAMES ATKINS	President
REV. J. A. BURROW	Secretary
REV. E. A. SHUGART	Assistant Secretary
REV. J. S. FRENCH	Assistant Secretary
REV. J. H. UMBERGER	Statistical Secretary
REV. G. L. LAMBERT	Statistical Secretary
REV. W. S. HENDRICKS	Statistical Secretary
REV. P. P. MARTIN	Statistical Secretary

Edited by J. A. BURROW, Secretary

Merner-Pfeiffer Library
Tennessee Wesleyan College
Athens, Tennessee

SESSIONS OF THE HOLSTON ANNUAL CONFERENCE FROM 1824 to 1916.

No.	Place of Sessions	Date of Beginning	President	Secretary
1	Knoxville, Tenn.	Nov. 27, 1824	Bishop Roberts	John Tevis
2	Jonesboro, Tenn.	Oct. 20, 1825	Bishops Roberts and Soule	T. Stringfield
3	Abingdon, Va.	Nov. 2, 1826	Bishop Soule	.....
8	Knoxville, Tenn.	Nov. 1, 1827	Bishop Roberts	E. F. Sevier
4	Jonesboro, Tenn.	Nov. 14, 1828	Bishop Soule	E. F. Sevier
5	Abingdon, Va.	Dec. 24, 1829	Bishop Soule	E. F. Sevier
6	Ebenezer Co., Tenn.	Nov. 4, 1830	Bps. McKendree and Soule.	E. F. Sevier
7	Athens, Tenn.	Nov. 10, 1831	Bishop Hedding	E. F. Sevier
9	Evansham, Va.	Nov. 15, 1832	Bishop Emory	T. Stringfield
10	Kingsport, Tenn.	Oct. 16, 1833	Bishop Roberts	L. S. Marshall
11	Abingdon, Va.	Oct. 8, 1834	J. Henninger,	L. S. Marshall
12	Abingdon, Va.	Oct. 7, 1835	Bishop Andrew	L. S. Marshall
13	Reem's Creek, N. C.	Oct, 2, 1836	Bishop Capers	L. S. Marshall
14	Madisonville, Tenn.	Oct. 18, 1837	Bishop Morris	L. S. Marshall
15	Wytheville, Va.	Nov. 13, 1838	Bishop Andrew	L. S. Marshall
16	Greeneville, Tenn.	Oct. 13, 1839	T. K. Catlett	D. R. McAnally
17	LaFayette, Ga.	Nov. 11, 1840	Bishop Morris	E. F. Sevier
18	Rogersville, Tenn.	Oct. 6, 1841	S. Patton	E. F. Sevier
19	Knoxville, Tenn.	Oct. 5, 1842	Bishop Waugh	E. F. Sevier
20	Abingdon, Va.	Oct. 4, 1843	Bishop Morris	E. F. Sevier
21	Reem's Creek. N. C.	Oct. 9, 1844	Bishop Janes	E. F. Sevier
22	Athens, Tenn.	Oct. 8, 1845	Bishop Andrew	C. D, Smith
23	Wytheville, Va.	Oct. 21, 1846	Bishop Capers	C. D. Smith
24	Jonesboro, Tenn.	Oct. 20, 1847	Bishop Andrew	C. D. Smith
25	Knoxville, Tenn.	Oct. 11, 1848	Bishop Paine	C. D. Smith
26	Cleveland, Tenn.	Oct. 11, 1849	Bishop Andrew	E. F. Sevier
27	Abingdon, Va.	Oct. 2, 1850	Bishop Andrew	D. R. McAnally
28	Athens, Tenn.	Oct. 7, 1851	Bishop Capers	D. R. McAnally
29	Asheville, N. C.	Sept. 29, 1852	Bishop Andrew	C. D. Smith
30	Wytheville, Va.	Oct. 12, 1853	Bishop Paine	W. C. Graves
31	Cleveland, Tenn.	Oct. 14, 1854	Bishop Pierce	W. C. Graves
32	Jonesboro, Tenn.	Nov. 14, 1855	Bishop Paine	W. C. Graves
33	Knoxville, Tenn.	Oct. 22, 1856	Bishop Andrew	W. C. Graves
34	Marion, Va.	Oct. 22, 1857	Bishop Early	W, C. Graves
35	Chattanooga, Tenn.	Oct. 6, 1858	Bishop Andrew	J. N. Huffaker
36	Abingdon. Va.	Oct. 26, 1859	Bishop Early	J. N, Huffaker
37	Asheville, N. C.	Oct. 17, 1860	Pishop Paine	D. Sullins
38	Greeneville, Tenn.	Oct. 9, 1861	Bishop Andrew	J. H. Brunner
39	Athens, Tenn.	Oct. 15, 1862	Bishop Early	J. H. Brunner
40	Wytheville, Va.	Oct. 7, 1863	Bishop Early	E. E. Wiley
41	Bristol, Tenn.	Oct, 19, 1864	Bishop Early	J. W. Dickey
42	Marion, Va.	Sept. 14, 1865	Bishop Early	J. W. Dickey
43	Asheville, N. C.	Oct. 10, 1866	Bishop McTyeire	J. H. Brunner
44	Cleveland, Tenn.	Oct, 23, 1867	Bishop Wightman	J. H. Brunner
45	Knoxville, Tenn.	Oct. 2, 1868	Bishop Wightman	R. N. Price
46	Abingdon, Va.	Sept. 22, 1869	Bishop Doggett	R. N. Price
47	Wytheville, Va.	Oct. 5, 1870	Bishop Kavanagh	R. N. Price
48	Morristown, Tenn.	Oct, 18, 1871	Bishop Pierce	R. N. Price
49	Chattanooga, Tenn.	Oct. 5, 1872	Bishop Doggett	R. N. Price
50	Marion, Va.	Oct. 15, 1873	Bishop Keener	R. N. Price
51	Asheville, N. C.	Oct. 14, 1874	Bishop Doggett	F. Richardson
52	Knoxville, Tenn.	Oct. 20, 1875	Bishop McTyeire	F. Richardson
53	Bristol, Tenn.	Oct. 18, 1876	Bishop Wightman	F. Richardson
54	Cleveland, Tenn.	Oct. 25, 1877	Bishop Doggett	F. Richardson
55	Knoxville, Tenn.	Oct. 23, 1878	Bishop Kavanaugh	F. Richardson
56	Abingdon, Va.	Oct. 28, 1879	Bishop Pierce	F. Richardson
57	Morristown, Tenn.	Oct. 20, 1880	Bishop McTyeire	B. W. S. Bishop
58	Wytheville, Va,	Oct. 26, 1881	Bishop McTyeire	B. W. S. Bishop
59	Asheville, N. C.	Oct. 25, 1882	Bishop Wilson	B. W. S. Bishop
60	Chattanooga, Tenn.	Oct. 10, 1883	Bishop McTyeire	W. C. Carden
61	Bristol, Tenn.	Oct. 22, 1884	Bishop Keener	W. C. Carden
62	Cleveland, Tenn.	Oct. 21, 1885	Bishop Keener	W. C. Carden
63	Knoxville, Tenn.	Oct. 28, 1886	Bishop McTyeire	W. C. Carden
64	Abingdon, Va.	Oct. 5, 1887	Bishop McTyeire	W. C. Carden
65	Asheville, N. C.	Oct. 3, 1888	Bishop Hargrove	W. C. Carden
66	Morristown, Tenn.	Oct. 2, 1889	Bishop Wilson	W. C. Carden
67	Bristol, Tenn.	Oct. 1. 1890	Bishop Keener	W. C. Carden
68	Chattanooga, Tenn.	Sept. 30. 1891	Bishop Galloway	W. C. Carden
69	Wytheville, Va.	Oct. 12, 1892	Bishop Fitzgerald	W. C. Carden
70	Knoxville, Tenn.	Oct. 11, 1893	Bishop Duncan	J. A. Burrow
71	Abingdon, Va.	Oct. 24, 1894	Bishop Granbery	J, A. Burrow

No.	Place of Sessions	Date of Beginning	President	Secretary
72	Tazewell, Va.	Oct. 16, 1895	Bishop Duncan	J. A. Burrow
73	Cleveland, Tenn.	Oct. 7, 1896	Bishop Galloway	J. A. Burrow
74	Bristol, Tenn.	Oct. 6, 1897	Bishop Key	J. A. Burrow
75	Morristown, Tenn.	Oct. 12, 1898	Bishop Hargrove	J. A. Burrow
76	Bluefield, W. Va.	Oct. 11, 1899	Bishop Wilson	J. A. Burrow
77	Chattanooga, Tenn.	Oct. 10, 1900	Bishop Granbery	J. A. Burrow
78	Knoxville, Tenn.	Oct. 9, 1901	Bishop Hendrix	J. A. Burrow
79	Wytheville, Tenn.	Oct. 8, 1902	Bishop Morrison	J. A. Burrow
80	Morristown, Va.	Oct. 7, 1903	Bishop Hoss	J. A. Burrow
81	Abingdon, Va.	Oct. 12. 1904	Bishop Smith	J. A. Burrow
82	Bristol, Tenn.-Va.	Oct. 11, 1905	Bishop Duncan	J. A. Burrow
83	Cleveland, Tenn.	Oct. 10, 1906	Bishop Galloway	J. A. Burrow
84	Bluefield, W. Va.	Oct. 9, 1907	Bishop Morrison	J. A. Burrow
85	Knoxville, Tenn.	Oct. 7, 1908	Bishop Hoss	J. A. Burrow
86	Johnson City, Tenn.	Oct. 6, 1909	Bishop Hoss	J. A. Burrow
87	Chattanooga, Tenn.	Oct. 5, 1910	Bishop Candler	J. A. Burrow
88	Morristown, Tenn.	Oct. 4, 1911	Bishop Kilgo	J. A. Burrow
89	Abingdon, Va.	Oct. 2, 1912	Bishop Kilgo	J. A. Burrow
90	Cleveland, Tenn.	Oct. 1, 1913	Bishop Denny	J. A. Burrow
91	Bristol, Tenn.-Va.	Oct. 14, 1914	Bishop Waterhouse	J. A. Burrow
92	Knoxville, Tenn.	Oct. 6, 1915	Bishop Murrah	J. A. Burrow
93	Bluefield, W. Va.	Oct. 4, 1916	Bishop Atkins	J. A. Burrow

OUR SAINTED DEAD

"And I heard a voice from Heaven saying unto me, Write, Blessed are the dead which die in the Lord, from henceforth; Yea, saith the Spirit, that they may rest from their labors; and their works do follow them."—Rev. xiv: 13.

Number	Names	Born	Admitted on Trial	Died	Where Buried	Years Effective	Charges Served
1	Moses Black	1769	1796...S. Carolina	1809		12	12
2	George Atkin	1793		1827	Abingdon, Va.		
3	James G. H. Spear		1822...Tennessee	1833			
4	John Henninger		1811...Western	1838	Cleveland, Tenn.		
5	Thomas Wilkerson				Abingdon, Va.		
6	Mitchell Martin		1837...Western	1839	Charleston, Tenn.		
7	Eli K. Hutsell	1815	1835...Holston	1843	Sulphur Springs, N. C.		
8	Ira Falls		1832...Holston	1844	Roane Co., Tenn.	12	9
9	John Bowman	1773	1812 .Tennessee		Rheatown, Tenn.		
10	O. F. Cunningham	1813	1834...Tennessee	1848	Wheeler's Chapel, Tenn.	12	10
11	David Fleming		1824...Holston		Kingston, Tenn.		
12	James Y. Crawford		1823...Tennessee	1850	Rogersville, Tenn.		
13	James Dixon		1811...Western	1850		6	6
14	Ransom M. Moore		1849...Holston				
15	John Barringer		1827...Holston	1851	Abingdon, Va.	14	13
16	Leander W. Wilson	1816	1836...Holston	1851		13	13
17	David Adams	1798	1821...Tennessee	1853	Strawberry Plains, Tenn.		
18	Samuel Patton	1797	1819...Tennessee	1854	Kingsport, Tenn.	35	16
19	Washington Boring	1822	1851...Holston	1854	Sullivan Co., Tenn.	3	3
20	Ulrich Keener	1810	1825...Holston	1856	Jackson Co., N. C.	2	
21	George Eakin		1811...Western	1856	Uriel, Tenn.	31	23
22	Jesse Cunningham	1789	1811...Western	1856	Mt. Harmony, Tenn.	9	6
23	John M. Kelly	1802	1828...S. Carolina	1867	Tazewell, Tenn.	21	23
24	John M. Varnell		1849...Holston	1857	Calhoun, Tenn.	7	7
25	A. M. Goodykoontz	1813	1838...Baltimore	1858	Clear Branch, Va.	19	17
26	Thomas Stringfield	1796	1816...Tennesee	1858	Strawberry Plains, Tenn.	37	22
27	Charles Mitchell	1814	1851...Holston	1859	Carroll Co., Va.	7	7
28	Andrew Gass	1792	1843 ..Holston	1859	Dandridge, Tenn.	13	9
29	Robertson Ganaway	1780	1827...Holston	1860	Smyth Co., Va.	24	14
30	Creed Fulton		1823...Tennessee	1851	Emory, Va.	24	15
31	William K. Foster	1828	1853...Holston	1861	New Hope, W. Va.	8	6
32	Elbert F. Sevier		1823...Tennessee	1862	Chattanooga, Tenn.	25	15
33	Samuel A. Miller		1836...Holston	1863	Lee Co., Va.	12	12
34	W. W. Smith	1814	1851...Holston	1863		12	9
35	Rufus M. Stevens	1808	1859...Holston	1864	Covington, Ky.	30	17
36	James R. Ballew	1836	1860...Holston	1864	North Carolina	4	3
37	George M. Proffit		1858...Holston	1864		4	4
38	H. B. Swisher		1860...Holston	1864	Greeneville, Tenn.	1	4
39	Edwin C. Wexler	1828	1850...Holston	1865	Alabama	14	11

OUR SAINTED DEAD—*Continued.*

Number	Names	Born	Admitted on Trial	Died	Where Buried	Years Effective	Charges Served
40	John D. Wagg	1835	1858...Holston	1866	Hillsville, Va.	5	5
41	Jesse G. Swisher	1803	1844...Holston	1866	Calhoun, Tenn	2	16
42	Daniel R. Reagan	1834	1859...Holston	1867	Georgia	5	5
43	Thomas K. Catlett	1798	1825...Holston	1867	Abingdon, Va.	38	24
44	James K. Stringfield	1839	1858...Holston	1870	Asheville, N. C.	11	9
45	Thomas K. Munsey	1816	1840...Holston	1872	Calhoun, Tenn.	17	12
46	Joseph L. McGhee	1844	1869...Holston	1873	Sweetwater, Tenn.	4	3
47	Samuel B. Harwell		1819...Tennessee	1874	Kingston, Tenn	7	6
48	Samuel Alexander	1836	1860...Missouri	1874	Marion, Va.	8	6
49	Edward F. Lyons	1836	1866...Tennessee	1874	Knoxville, Tenn.	5	4
50	E. Waverly Marsh	1847	1869...Holston	1874	Rhea Co. Tenn.	4	3
51	Jacob Brillhart	1908	1848...Kentucky	1874	Sweetwater, Tenn.	21	10
52	John M. Crismond		1847...Holston	1875	Liberty Hill, Tenn.	37	35
53	George W. Martin	1821	1863...Holston	1875	Bakersville, N. C.	12	6
54	Daniel C. Carter	1803	1827...Holston	1876	Liberty Hill, Tenn.	34	29
55	James D. Dickey	1829	1852...Holston	1876	Clear Branch, Va.	21	14
56	John Reynolds	1797	1819...S. Carolina	1876	Asheville, N. C.	28	.....
57	Wiley B. Winton	1812	1833...Holston	1878	Springfield, Mo.	15	9
58	William W. Neal	1824	1846...Holston	1878	Rhea Springs, Tenn.	28	21
59	Carroll Long	1833	1845...Holston	1878	Wesleyana, Tenn.	32	17
60	L. W. Thomson	1849	1872...Holston	1878	Floyd, Va.	6	5
61	Francis A. Farley		1873...Holston	1879	Jonesville, Va.	14	11
62	W. M. Crawford	1842	1873...Holston	1880	Boone, N. C.	6	4
63	Samuel S. Grant	1839	1858...Holston	1881	Jacksboro, Tenn.	14	11
64	Elbert L. Barrett	.....	1873...Holston	1881	Shiloh, Tenn.	7	6
65	William Hicks	1811	1833...Holston	1882	Bluff City, Tenn.	34	22
66	Joseph Haskew	1797	1827...Holston	1882	Abingdon, Va.	31	17
67	William H. Barnes	1812	1838...N. Carolina	1882	Princeton, W. Va.	....	22
68	Henry B. Avery	1839	1860...Mississippi	1882	.....	22	14
69	H. G. Blankenbeckler	1850	1877...Holston	1883	Greeneville, Tenn.	5	2
70	William B. Pickens	1845	1877...Holston	1883	Ducktown, Tenn.	6	5
71	John H. Robeson	1818	1870...N. Carolina	1885	Buncombe Co. N, C.	.....	.....
72	Archibald T. Brooks	1817	1871...Holston	1885	Falls Mill, Va.	11	7
73	James K. P. Ball	1844	1870...Holston	1885	Spring Creek, Tenn.	5	4
74	John D. Baldwin	1818	1850...Holston	1885	Sneedville, Tenn.	26	19
75	Timothy Sullins	1812	1832...Holston	1885	Knoxville, Tenn.	13	8
76	William M. Bellamy	1847	1878...Holston	1886	Scott Co., Va.	8	4
87	Larkin W. Crouch	.....	1846...Holston	.....	Calhoun, Tenn.	19	14
78	James T. Smith	1819	1847...Holston	1887	Asheville, N. C.	32	24
79	David R. Smith	1835	1868...Holston	1888	Rogersville, Tenn.	15	.....
80	John S. Bourne	1856	1881...Holston	1888	Spring Valley, Va.	6	3
81	William L. Turner	1811	1837...Holston	1889	Jonesville, Va.	13	13
82	Samuel D. Gaines	1811	.....Holston	1889	Bristol, Tenn.	18	14
83	George W. Renfro	1823	1847...Holston	1899	Harriman, Tenn.	13	12
84	Samuel R. Wheeler	1816	1861...Holston	1890	Alderson, W. Va.	27	14
85	David C. Horne	1857	1885...Holston	1890	Rockwood, Tenn.	5	3
86	George Stewart	1821	1851...Holston	1891	Wythe Co. Va.	34	21
87	Andrew J. Frazier	1836	1860...Holston	1892	Knoxville, Tenn.	32	15
88	George W. Miles	1829	1854...Holston	1892	Marion, Va.	35	19
89	James N. S. Huffaker	1827	1846...Holston	1892	Knox Co., Tenn.	20	18
90	Thomas J. Pope	1817	1854...Holston	1892	Vernon, Texas	9	9
91	William W. Witcher	1815	1849...Holston	1892	Cleveland, Tenn.	38	.....
92	John M. McTeer	1824	1847...Holston	1892	Wytheville, Va.	35	17
93	Ephraim E. Wiley	1814	1840...Holston	1893	Emory, Va.	53	2
94	Tobias F. Smythe	1837	1860...Holston	1893	Near Emory, Va.	17	12
95	John L. M. French	1838	1861...Holston	1893	Wythe Co., Va.	32	25
96	Rufus W. Kite	1858	1884...Holston	1894	Bristol, Tenn.	8	4
97	George W. K. Greene	1831	1859...Holston	1894	Bland Co., Va.	20	12
98	Emory B. Robertson	1855	1878...Holston	1894	Dalton, Ga.	11	8
99	John R. Bellamy	1866	1891...Holston	1894	Elizabethton, Tenn	3	3
100	Riley A. Giddins	1818	1848...Holston	1895	Cleveland, Tenn.	14	12
101	Benj. W. S. Bishop	1834	1856 Holston	1895	Emory, Va.	30	17
102	G. M. F. Hampton	1850	1879...W. Virginia	1895	Riceville, Tenn.	11	6
103	Sewell Phillips	1830	1851...Holston	1896	Eagle Furnace, Tenn.	16	4
104	Philip Sutton	1823	1854...Holston	1896	Princeton, W. Va.	27	19
105	James R. Chambers	1850	1887...Holston	1896	Blountville, Tenn.	9	4
106	Fleming D. Crumley	1829	1860...Holston	1897	Fall Branch, Tenn.	30	17
107	Jefferson D. Akers	1868	1891...Holston	1897	Montgomery Co., Va.	.....	.....
108	James A. Davis	1825	1867...Holston	1898	Emory Va.	.....	..
109	Henry P. Waugh	....	1855...Holston	1898	Morristown, Tenn.	34	24

OUR SAINTED DEAD—*Continued.*

Number	Names	Born	Admitted on Trial	Died	Where Buried	Years Effective	Charges Served
110	John H. Kennedy	1848	1872...Holston	1898	Morristown, Tenn	27	15
111	John R. Cunningham	1844	1875...Holston	1899	Wheeler's Chapel, Tenn.		
112	W. G. E. Cunnyngham	1820	1843...Holston	1900	Nashville, Tenn		
113	John Alley	1825	1845...Holston	1900	Dulap, Tenn		
114	Joseph F. Wampler	1848	1876...Holston	1900	Shell Mound, Tenn	24	15
115	James K. Wolfe	1847	...Holston	1900	New Providence, Tenn		12
116	Wm. H. Henderson	1846	1895...Holston	1901	Decatur, Tenn	6	4
117	Edward W. Walker	1866	1889...Holston	1901	Graham, Va.	13	6
118	William L. Jones	1853	1882...Holston	1902	Morristown, Tenn	19	8
119	John H. Keith	1839	1870...Holston	1902	Asheville, N. C.		
120	William H. Dawn		1872...Holston		Knoxville, Tenn		
121	Rufus M. Hickey	1820	1845...Holston	1902	Morristown, Tenn	50	29
122	Elbert S. Bettis	1859	1893...Holston	1903	Emory, Va.	7	5
123	Jones F. Hash	1870	1891...Holston	1903	Grayson Co., Va	12	7
124	Alex. E. Woodward	1832		1904	Tate Springs, Tenn		
125	John W. Robertson	1850	1875...Holston	1904	Jasper, Tenn		
126	Enoch W. Moore	1833	1860...Holston	1904	Independence, Va,	40	
127	Francis M, Grace	1832	1853...Holston	1904	Owenton, Ala		
128	Rush F. Jackson	1849	1884...Holston	1905	Emory, Va	20	10
129	William P. Doane	1883	1859...Holston	1905	Friend's Station, Tenn	20	17
130	William Robeson	1822	1844...Holston	1905	Blountville, Tenn.	23	14
131	John R. Stradley	1825	1856...Holston	1905	Hiwassee College, Tenn.	16	6
132	William M. Dyer	1857	1885...Holston	1905	Emory, Va	20	14
133	Samuel S. Weatherly	1857	1873...Holston	1905	Emory, Va	32	21
134	William H. Bates	1821	1846...Holston	1905	Knoxville, Tenn	29	33
135	James S. Kennedy	1826	1852...Virginia,	1905	Knoxville, Tenn.	45	17
136	James Mahoney.	1828	1859...Holston	1907	Wallace, Va	44	16
137	Charles H. Fogleman	1875	1902...Holston	1097	Russell Co., Va.	5	5
138	Joseph B. Davis	1833	1874...Holston	1907	Emory, Va.		
139	John C. Runyan	1845	1871...Holston	1908	Pleasant Grove, Tenn.	23	17
140	James M. Jimison	1877	1905...Holston	1909	Emory, Va	6	3
141	James E. Swecker	1861	1890...Holston	1909	Wythe Co., Va	18	10
142	John D. Hickson	1835	1875...Holston	1909	Aften, Tenn		
143	Robert E. Smith	1846	1870...Holston	1910	Chattanooga, Tenn		
144	John Bornig	1827	1851...Holston	1910	Chattanooga, Tenn	45	28
145	Milton J. Butcher	1873	1896...Holston	1910	Surgoinsville, Tenn	14	9
146	Jacob R. Payne	1840	1861...Holston	1911	Telford, Tenn	23	21
147	John Woolsey	1851	1888...Holston	1911	Powell's Station, Tenn	6	6
148	William H. Kelly	1824	1848...Holston	1911	Tazewell, Va	19	15
149	John B. Carnes	1858	1888...Holston	1911	Knoxville, Tenn		
150	William W. Pyott	1846	1888...Holston	1911	Emory, Va	21	13
151	George B. Draper	1855	1889...Holston		Gate City. Va.		
152	Frank Richardson	1831	1854...Holston	1912	LaFollette, Tenn.	58	
153	John P. Dickey	1844	1871...Holston	1912	Los Angeles, Cal		
154	James O. Straley	1864	1884...Holston	1912	Emory, Va	29	13
155	James W. Belt		...Holston		Speer's Ferry, Va.		
156	Henry C. Neal	1829	1862...Holston	1913	Abingdon, Va.		18
157	Joseph A. Darr	1847	1887...Holston	1913	Jasper, Tenn	9	6
558	James R. Hunter	1864	1889...Holston	1913	St. Elmo, Tenn	21	6
159	Robert A. Hutsell	1847	1872...Holston	1913	LaFollette, Tenn.		11
160	William C. Faris	1856	1880...Holston		Chattanooga, Tenn.		
161	Charles K. Miller	1832	1860...Holston	1913	Rural Retreat, Va	24	8
162	John H. Brunner	1825		1914	Hiwasse College, Tenn.		
163	Erastus H. Bogle	1842	1869...Holston	1914	Bristol, Va.	37	24
164	George S. Wood	1872	1892...Holston	1915	Hiltons, Va.	15	10
165	James E. Bruce	1849	1844...Holston	1915	Bland County, Va.	14	9
166	Milton L. Clendenon	1833	1867...Holston	1915	Bristol, Tenn.		
167	Mitchell P. Swaim	1832	1753...Holston	1915	Liberty Hill, Tenn.	19	16
168	Will L. Sorrell	1868	1892...Holston	1915	Clinton, Tenn.	23	14
169	John A. Duvall	1860	1886...Holston	1915	Sevierville, Tenn.	23	14

LOCAL PREACHERS OF HOLSTON.

Note—(E) means Elder; (D) means Deacon.

ABINGDON DISTRICT

1 E. C. Rodifer (E), Bristol, Tenn.
2 B. O. Davis (E), Abingdon, Va.
3 J. A. Pendergrass (E), Blountville, Tenn.
4 D. C. Clendenen (E), Bluff City, Tenn.
5 D. M. Graybeal (E), Damascus, Va.
6 Jno. R. Smith (E), Bristol, Tenn.
7 T. G. Neel (D), Alvarado, Va.
8 W. W. Burke (D), Meadow View, Va.
9 S. B. Fickle (D), Blountville, Tenn.
10 Geo. W. Osborne (D), Bristol, Tenn.
11 P. H. Stringer, Meadow View, Va.
12 W. E. Jessee, Bristol, Tenn.
13 G. A. Callahan, Wyndale, Va.
14 J. A. Turner, Abingdon, Va.
15 H. H. White, Bristol, Tenn.
16 W. M. Stem, Emory, Va.
17 Oscar Eller, Emory, Va.

BIG STONE GAP DISTRICT

1 T. P. Graham (E), Jonesville, Va.
2 R. L. Graham (D), Jonesville, Va.
3 S. M. Jennings, Jonesville, Va.
4 J. W. Ely, Jonesville, Va.
5 J. C. Kinzer (E), Kingsport, Tenn.
6 H. K. Hillman (E), Herald, Va.
7 W. N. Baker (D), Fort Blackmore, Va.
8 R. L. Debusk, Rose Hill, Va.
9 W. J. Crabtree (D), Dorchester, Va.
10 C. C. Brooks (D), Hagan, Va.
11 Worley Hillman (D), Dunganon, Va.
12 J. N. Massey (E), Dunganon, Va.
13 S. W. McConnell (D), Nickelsville, Va.
14 H. J. Kelly, Nickelsville, Va.
15 B. M. Francisco, Nickelsville, Va.
16 P. H. Larmer, Pennington Gap, Va.
17 J. T. Smith, Pennington Gap, Va.
18 W. H. Wampler (D), East Stone Gap, Va.
19 H. P. Nixon, Tom's Creek, Va.
20 T. F. Suthers (D), Norton, Va.
21 J. A. Clemens, Wise, Va.
22 Roy F. Kilbourne, Appalachia, Va.
23 W. W. McGhee, Appalachia, Va.
24 James P. Breah, Appalachia, Va.
25 M. M. Bloomer, Dorchester, Va.
26 C. C. Rowlett, Ewing, Va.
27 D. W. Sutton, Gibson's Station, Va.
28 Gordon Holdway,* Gate City, Va.
29 Herbert D. Hart,* Hilton's, Va.
30 Carden A. Hillman,* Herald, Va.

BLUEFIELD DISTRICT.

1 W. H. Ayers (D), Bluefield, W. Va.
2 J. H. Honaker (E), Montcalm, W, Va.
3 M. W. Davis, Rock, W. Va.
4 B. C. Wise (D), Matewan, W. Va.
5 J. D. Wright, (D), Rock, W. Va.
6 D. A. Atkins (D), Keystone, W. Va.
7 J. W. Laird, Bluefield, W. Va.
8 C. C. Bailey, Davey, W. Va.
9 H. B. Sadler, Bluefield, W. Va.
10 B. W. Fitch (E), Mullens, W. Va.
11 W. J. Blankenship, Thacker, W. Va.
12 T. A. Nicewander, Cooper, W. Va.
13 W. A. McCormack, Big Sandy, W. Va.
14 S. E. Bratton, New Hope, W. Va.
15 W. R. Neal, Thacker, W. Va.
16 H. M. Boyd. Edgarton, W. Va.
17 J. D. Spitser, Matoka, W. Va.
18 D. L. Smith, Stone, Ky.
19 W. A. Gose, Maybeury, W. Va.
20 P. D. Bratton Montcalm, W. Va.
21 R. T. Houts, Welch, W. Va.
22 J. O. Cowan, Keystone, W. Va.
23 W. M. Dean, Eckman, W. Va.

CHATTANOOGA DISTRICT

1 H. K. Allison (E), Rossville, Ga.
2 J. F. Austin, Rising Fawn, Ga.
3 R. F. Ball, Dayton, Tenn.
4 L. J. Biggers (E), St. Elmo, Tenn.
5 J. J. Brooks (E), Dayton, Tenn.
6 J. A. Callan, Atlanta, Ga.
7 W. J. Cannon, Litton, Tenn.
8 W. F. Dailey (D), Rossville, Ga.
9 J. H. Drinnon, St. Elmo, Tenn.
10 J. W. Eddings (E), Chattanooga, Tenn.
11 Elza Forrester, Rising Fawn, Ga.
12 C. B. Hall, Whiteside, Tenn.
13 J. D. Hadaway, South Pittsburg, Tenn.
14 J. R. Hatfield, St. Elmo, Tenn.
15 P. H. Horner, Chattanooga, Tenn.
16 J. F. Ledford, Rossville, Ga.
17 J. R. McFarland (D), Rossville, Ga.
18 Battle McLester (E), Chattanooga, Tenn.
19 H. A. Norman, East Lake, Tenn.
20 E. S. Payne, East Lake, Tenn.
21 F. M. Shirley (D), Whitwell, Tenn.
22 J. D. Tackett, Evensville, Tenn.
23 H. A. True (E), St. Elmo, Tenn.
24 J. S. Young (E), Chattanooga, Tenn.
25 Frank B. Wyatt,* Evensville, Tenn.
26 W. Lester Wyatt,* Evensville, Tenn.
27 Walter J. Morton,* Hinkle, Ga.
28 Roy R. Brooks,* East Chattanooga, Tenn.

CLEVELAND DISTRICT

1 A. N. Jackson (E), Louisville, Tenn.
2 J. E. McCampbell (E), Townsend, Tenn.
3 T. B. McCurdy (E), Madisonville, Tenn.
4 W. H. Patterson (E), Cleveland, Tenn.
5 I. F. Fisher (E), Apison, Tenn.
6 T. M. Hicks (D), Benton, Tenn.
7 J. M. Smith (D), Mt. Vernon, Tenn.
8 P. S. Moody (D), Unitia, Tenn.
9 Frederick Gordon (D), Sweetwater, Tenn.
10 John Masengale (D), Athens, Tenn.
11 J. B. Sexton, Athens, Tenn.
12 J. T. Hibberts, Charleston, Tenn.
13 A. M. Tomlinson, Athens, Tenn.
14 W. R. Walker, Calhoun, Tenn.
15 A. L. Broyles, Madisonville, Tenn.
16 G. B. Henderson, Cleveland, Tenn.
17 J. E. Fogleman, Charleston, Tenn.
18 O. H. Logan, Maryville, Tenn.
29 W. L. Tate, Sweetwater, Tenn.
20 A. H. Mathes, Lookout Mt., Tenn.
21 W. B. Peck, Madisonville, Tenn.
22 R. E. Blaylock, Turtletown, Tenn.
23 J. A. Cline, Tellico Plains, Tenn.
24 H. D. Justice, Madisonville, Tenn.
25 C. D. McCustis,
26 H. L. Gatlin, Charleston, Tenn.
27 R. C. Craig,

KNOXVILLE DISTRICT

1 A. L. Broyles, Knoxville, Tenn.
2 R. B. Parsons (E), Bearden, Tenn.

* Licensed this year.

3 Josiah Fortner, Knoxville, Tenn.
4 D. H. Groover (D), Knoxville, Tenn.
5 J. M. Bell, Fountain City, Tenn.
6 W. T. Wilson, Knoxville, Tenn.
7 Lee M. Coward, Byington, Tenn.
8 O. E. Householder, Knoxville, Tenn.
9 William Roberts, Knoxville, Tenn.
10 C. R. Cline, Tazewell, Tenn.
11 J. C. Kinzer (E), Kingsport, Tenn.
12 Arch Buchanan, Tazewell, Tenn.
13 Chas. H. Williams, Knoxville, Tenn.
14 W. T. Tobey (E), Knoxville, Tenn.
15 J. F. Smith (D), Knoxville, Tenn.
16 G. G. Sellars, Knoxville, Tenn.
17 Geo. F. Carr, Knoxville, Tenn.
18 W. Austin White, Knoxville, Tenn.
19 J. H. Reynolds (D), Harriman, Tenn.
20 J. G. Irwin (D), Andersonville, Tenn.
21 C. J. Shafer, Petros, Tenn.
22 Dr. E. Dickson (D), Coal Creek, Tenn.
23 F. H. Eisle, Knoxville, Tenn.
24 C. L. Thomas, Knoxville, Tenn.
25 Jas. S. Long, Abingdon, Va.
26 B. G. Wager, Knoxville, Tenn.
27 S. P. Douglas, Knoxville, Tenn.
28 J. H. Summitt, LaFollette, Tenn.

MORRISTOWN DISTRICT

1 N. W. Bellamy, Surgoinsville, Tenn.
2 Cleveland Clark, Limestone, Tenn.
3 J. B. Cross (D), Chucky, Tenn.
4 D. T. Kirk (D), Newport, Tenn.
5 J. W. Middleton (E), Afton, Tenn.
6 Claude T. Miller, Elizabethton, Tenn.
7 W. H. Miller (E), White Pine, Tenn.
8 Nicholas M. Moneyhun,* Eidson, Tenn.
9 W. L. Norwood, Del Rio, Tenn.
10 Frank A. St. John, Afton, Tenn.
11 B. H. Talley (D), White Pine, Tenn.
12 M. L. Talley, White Pine, Tenn.
13 C W. Williams, Tate, Tenn.
14 D. P. Wilcox (E), Elizabethton, Tenn.

RADFORD DISTRICT

1 Charles A. Brown (E), Narrows, Va.
2 Landon C. Taylor (E), Snowville, Va.
3 H. C. Thompson (E), Ivanhoe, Va.
4 D. B. Corner (D), Floyd, Va.
5 E. F. Cooper, Athens, W. Va.
6 H. W. Bird, Pride, W. Va.
7 E. C. Williams, Galax, Va.
8 Constantine A. Smith, Fancy Gap, Va.
9 Preston Fowler, Foster Falls, Va.
10 Geo. B. Halstead (D), Princeton, W. Va.
11 J. C. Flinchum (D), Pulaski, Va.
12 W. C. Shrewsberry (D), Lerona, W. Va.
13 W. C. Gutridge (D), Pipe Stem, W. Va.
14 Ethelbert Weeks, Willis, Va.
15 Wm. A. Warner (D), Floyd, Va.
16 Albert H. Gentry (E), Jefferson, N. C.
17 Thos. H. Kinser (E), East Radford, Va.
18 Marcus Leftwich, Draper, Va.
19 Henry E. Albright, Floyd, Va.
20 W. D. Larrowe, Galax, Va.
21 Major Carico, Edmonds, N. C.
22 Jno. McGraw, Copper Valley, Va.
23 James C. Sperlin, Galax, Va.
24 Chas. D. Cox, Foster Falls, Va.
25 Nebrum F. Mayberry, Lerona, Va.
26 Leo Chee, East Radford, Va.
27 Jasper J. Bland,* Parrot, Va.
28 Arthur Wikle,* Spanishburg, W. Va.
29 Charles M. Fisher,* Foster Falls, Va.

TAZEWELL DISTRICT

1 Robert Cross (E), Castlewood, Va.
2 W. K. Neel (D), Shavers Mills, Va.
3 J. W. Bowling (D), North Tazewell, Va.
4 T. A. Repass. Tazewell, Va.
5 C. W. Street, Deskins, Va.
6 T. H. Short, Burks Garden, Va.
7 E. M. Boyd, Boyds, Va.
8 Jefferson Davis, Grundy, Va.
9 W. A. Reynolds, Grayham, Va.
10 Vance Gibson, Castlewood, Va.
11 Wiley Johnson, Elk Garden, Va.
12 T. N. Shook, Carrie, Va.
13 W. J. Goff, Blackwood, Va.
14 John Russell, Indian, Va.
15 Arville Johnson, Honaker, Va.
16 Wiley Yoast (E), North Tazewell, Va.
17 Joseph E. Graham (E), Wilder, Va.
18 Ernest Wynn, Tazewell, Va.
19 Garnett Lester, Repass, Va.
20 A. L. Lester, Raven, Va.
21 Garnett Hurt, Gardner, Va.
22 T. N. Bellamy, Clintwood, Va.
23 M. W. Renimer (E), Grundy, Va.
24 R. R. Woodburn,* Cleveland, Va.
25 R. F. Osborn, Cleveland, Va.
26 B. D. Tillet, Cleveland, Va.

WYTHEVILLE DISTRICT

1 T. C. Vaughan, Spring Valley, Va.
2 J. R. Pinion (E), Spring Valley, Va.
3 R. L. Newberry (E), Mechanicsburg, Va.
4 W. R. Miller (E), Mechanicsburg, Va.
5 J. P. Boyd (E), Cripple Creek, Va.
6 Levi Brown (D), Atkins, Va.
7 W. A. Leonard (D), Groseclose, Va.
8 S. V. Morris (D), Holly Brook, Va.
9 W. M Shuler (D), Atkins, Va.
10 H. J. Crowgy, Wytheville, Va.
11 J. A. Fisher, Wytheville, Va.
12 G. A. Callahan, Wytheville, Va.
13 J. R. Pugh, Elk Creek, Va.
14 B. A. Poole, Independence, Va.
15 J. K. Shuler, Flat Ridge, Va.
16 W. E. Williams, Stevens Creek, Va.
17 J. M. Sheppard, Mechanicsburg, Va.
18 T. M. Radford, Holly Brook, Va.
19 S. T. Hay, Rural Retreat, Va.
20 G. W. Slagle, Rural Retreat, Va.
21 G. W. Hudson, Max Meadows, Va.
22 T. R. Fulton, Carsonville, Va.
23 R. L. Wiley, Independence, Va.
24 A. T. Lowery, Rural Retreat, Va.
25 G. F. Thomas, Grant, Va.
26 E. B. Groseclose, Crockett, Va.
27 C. W. Umberger, Ceres, Va.
28 C. G. Eastwood. Wytheville, Va.
29 R. W. Stone, Elk Creek, Va.
30 E. G. Wagner, Mechanicsburg, Va.
31 John K. Dean, Max Meadows, Va.
32 Comet B. Cox, Independence, Va.
33 E. J. Blankenbeckler, Tease, Va.
34 R. L. Parke. Sugar Grove. Va.
35 E. C. Widenhouse, Marion, Va.
36 E. G. Fry, Wytheville, Va.
37 S. W. Chesenhall, Sugar Grove, Va.

* Licensed this year.

LAY DELEGATES TO ANNUAL CONFERENCE OF 1916.

ABINGDON DISTRICT

J. A. Stone, Bristol, Va.
S. L. Carr, Blountville, Tenn.
J. W. Wright, Mountain City, Tenn.
Geo. E. Penn, Abingdon, Va.

BIG STONE GAP DISTRICT

J. W. Hillman, Coeburn, Va.
J. W. Carter, Gate City, Va.
J. S. Johnson, Tacoma, Va.
H. K. Hillman, Herald, Va.

BLUEFIELD DISTRICT

J. Will Bailey, Kimball, W. Va.
C. C. Bailey, Davy, W. Va.
Dr. H. L. Tutweiler, Roderfield, W. Va.
J. W. Lewey, Gilliam, W. Va.

CHATTANOOGA DISTRICT

W. A. Ault, Chattanooga, Tenn.
W. B. Allen, Dayton, Tenn.
J. L. Foust, Chattanooga, Tenn.
J. M. Cantrell, Rising Fawn, Ga.

CLEVELAND DISTRICT

T. L. Lowery, Ocoee, Tenn.
F. A. Carter, Sweetwater, Tenn.
G. L. Hardwick, Cleveland, Tenn.
E. W. Cates, Maryville, Tenn.

KNOXVILLE DISTRICT

Edgar Lotspeich, Knoxville, Tenn.
J. W. Saylor, Knoxville, Tenn.
Wier Richardson, LaFollette, Tenn.
Roy Huffaker, Kodak, Tenn.

MORRISTOWN DISTRICT

P. M Bewley, Morristown, Tenn.
F. S. Butler, Mosheim, Tenn.
J A. Moneyhun, Mooresburg, Tenn.
Baldwin Harle, White Pine, Tenn.

RADFORD DISTRICT

J. H. Barnett, East Radford, Va.
G. G. Peterman, Camp Creek, Va.
G. M. Henderson, Thesalia, Va.
S. H. Rhudy, Galax, Va.

TAZEWELL DISTRICT

H. H. Yost, N. Tazewell, Va.
E. S. Finney, Lebanon, Va.
Thomas Repass, Tazewell, Va.
C. S. Dickenson, Castlewood, Va.

WYTHEVILLE DISTRICT

E. S. Hale, Elk Creek, Va.
W. R. Crockett, Wytheville, Va.
C. W. Dunn, Bland, Va.
J. E. Jones, Rural Retreat, Va.

DISTRICT LAY LEADERS

Abingdon District—S. W. Keys, Glade Spring, Va.
Big Stone Gap District—C. Q. Counts, Coeburn, Va.
Bluefield District—J. R. Hutcherson, Bluefield, W. Va.
Chattanooga District—W. A. Ault, Chattanooga, Tenn.
Cleveland District—W. T. Roberts, Athens, Tenn.
Knoxville District—Edgar Lotspeich, Knoxville, Tenn.
Morristown District—P. M. Bewley, Morristown, Tenn.
Radford District—Rev. G. B. Halsted, Princeton. W. Va.
Tazewell District—F. M. Kelley, Lebanon, Va.
Wytheville District—Geo. L. Lambert, Rural Retreat, Va.

DISTRICT CONFERENCES OF 1917

Abingdon District—Lebanon (near Meadow View), Va.
Big Stone Gap District—Kingsport, Tenn.
Bluefield District—Montcalm, W. Va.
Chattanooga District—Hixson, Tenn.
Cleveland District—Maryville, Tenn.
Knoxville District—Rockwood, Tenn.
Morristown District—Warrensburg, Tenn.
Radford District—Riner, Va.
Tazewell District—Castlewood, Va.
Wytheville District—Mt. Ephraim, Va.

CHURCH AT
RURAL RETREAT, VA.

CHURCH AT
HIGHLAND PARK, Chattanooga

CHURCH AT PULASKI, VA.
PLACE OF NEXT CONFERENCE

MARTHA WASHINGTON
COLLEGE

CHURCH & PARSONAGE
AT CHARLESTON, TENN.

PARSONAGE
AT DAYTON, TENN.

JOURNAL OF PROCEEDINGS.

FIRST DAY.

Wednesday, October 4, 1916.

The Holston Conference of the Methodist Episcopal Church, South, met in its ninety-third annual session, in our Grace Church, Bluefield, W. Va., with Bishop James Atkins in the chair. The Conference was opened with the administration of the sacrament of the Lord's Supper, conducted by Bishop Atkins, assisted by J. T. Frazier, J. L. Prater, Frank Alexander and D. H. Carr, after which the Bishop talked on the sacrament as the great monument.

Roll Call—The Secretary of the last Conference called the roll chronologically, and the following persons answered to their names:

B. F. Nuckolls, J. T. Frazier, D. H. Carr, J. A. Bilderback, S. T. M. McPherson, W. H. Price, W. W. Hicks, J. R. Walker, R. A. Owen, Eugene Blake, J. C. Bays, R. A. Kelly, G. W. Jackson, J. L. Prater, J. E. Naff, L. M. Cartright, R. T. McDowell, T. C. Schuler, S. K. Byrd, J. W. Browning, J. A. Burrow, Frank Alexander, R. S. Umberger, A. B. Hunter, J. C. Orr, E. H. Cassidy, J. A. H. Shuler, A. H. Towe, W. R. Snider, W. S. Neighbors, J. E. Lowry, S. D. Long, T. J. Eskridge, I. P. Martin, I. N. Munsey, J. W. Moore, E. L. Addington, C. R. Brown, T. D. Strader, W. E. Bailey, E. W. Mort, W. I. Fogleman, J. M. Paxton, M. P. Carico, J. M. Maiden, D. P. Hurley, J. W. Perry, J. S. French, P. L. Cobb, J. D. Dame, E. N. Woodward, C. E. Steele, M. J. Wysor, J. E. Spring, W. M. Morrell, J. M. Carter, S. B. Vaught, J. W. Repass, R. K. Sutherland, Frank Jackson, J. B. Ward, S. W. Bourne, G. A. Carner, J. E. Wolfe, J. A. Early, E. A. Shugart, H. S. Johnston, J. W. Rader, J. F. Jones, J. T. Guy, J. L. Mullens, K. W. Cox, J. R. Brown, C. G. Hounshell, H. S. Hamilton, Thos. Priddy, E. E. Wiley, Walter Hodge, N. R. Cartright, J. M. Crowe, S. V. Morell, T. S. Hamilton, J. F. Barnett, J. R. King, W. M. Ellis, D. T. Miles, E. H. Cole, W. S. Lyons, W. M. Patty, J. H. Wagner, L. W. Pierce, T. J. Houts, A. M. Qualls, D. F. Wyrick, L. D. Yost, J. C. Logan, W. S. Hendricks, G. S. Wagner, C. H. Varner, W. B. Belchee, H. B. Brown, J. N. Smith, C. W. Dean, J. H. Summitt, K. G. Munsey, R. B. Platt, Jr., W. R. Carbaugh, J. W. Stewart, R. M. Standefer, N. M. Watson, J. A. Ellison, J. A. L. Perkins, S. A. McCanless, A. B. Moore, G. L. Lambert, C. C. Weaver, W. N. Wagner, G. T. Jordan, W. C. Thompson, S. A. McGhee, J. L. Scott, C. N. Kennedy, J. H. Umberger, J. F. Benton, Barney Thompson, T. R. Wolfe, W. D. Farmer, S. D. Lambert, S. L. Browning, W. E. Browning, C. R. Jones, French Wampler, C. T. Gray, H. B. Vaught, C. G. McKay, G. K. Patty, R. G. Reynolds, L. S. Reynolds, Carlock Hawk, H. E. Kelso, Marion Quessenberry, S. C. Beard, W. L. Dykes, J. A. Henderson, T. E. Brooks, R. K. Triplett, J. W. Morris, J. H. Lotspeich,

R. W. Watts, R. H. Ballard, R. N. Havens, E. W. Fisher, J. Y. Bowman, E. H. Yankee, C. L. Vaughan

Lay Delegates—J. Will Bailey, Thos. Repass, G. G. Peterman, Harry Robinson, J. N. Hillman, J. S. Johnson, Baldwin Harle, Weir Richardson, Ray Huffaker, E. W. Cates, J. L. Foust.

ORGANIZATION—J. A. Burrow was re-elected secretary, with E. A. Shugart and J. S. French, as assistants, and J. H. Umberger as statistical secretary. The Conference "Bar" was made to include the church and Sunday School auditorium. The hour for meeting was fixed at 9 a. m., and the hour for adjournment at 12 m.

COMMITTEES—The Presiding Elder nominated the following Conference Committees, which nominations were confirmed:

Public Worship—J. B. Ward, J. M. Carter, E. E. Wiley, P. A. Dunn, J. T. Hutcherson.

Spiritual State of the Church—J. S. W. Neel, E. H. Cole, J. T. Guy, L. M. Cartright, E. S. Hale, S. K. Byrd, C. R. Jones, S. L. Carr, J. A. Baylor, R. N. Havens,

Social Service—W. S. Neighbors, J. F. Benton, J. N. Hillman, G. M. Henderson, J. A. Early, J. M. Crowe, J. L. Mullens, Carlock Hawk, R. B. Platt, Jr., J. L. Foust.

Books and Periodicals—N. M. Watson, Barney Thompson, G. G. Peterman, C. W. Dunn, French Wampler, F. M. Buhrman, J. R. Brown, Baldwin Harle, H. B. Vaught, J. A. Stone.

Sabbath Observance—J. Y. Bowman, W. L. Lyons, G. T. Jordan, W. R. Snider, J. H. Watkins, R. E. Greer, J. M. Paxton, W. I. Fogleman, W. H. Troy, C. W. Kelley.

District Conference Records—R. K. Triplett, S. W. Bourne, B. W. Lee, L. M. Burris, A. B. Moore, S. V. Morell, S. C. Beard, W. R. Carbaugh, W. M. Ellis, J. H. Wagner

Memoirs—J. S. French, G. L. Lambert, L. M. Cartright, George R. Stuart, G. D. French, E. F. Kahle.

PRESIDING ELDERS—The following Presiding Elders passed examination of character, and made report of the work in their districts, showing approximately 14,311 conversions and reclamations, and approximately 9,311 accessions during the past year: J. B. Ward, D. P. Hurley, E. H. Cassidy, S. B. Vaught, T. J. Eskridge, I. P. Martin, J. W. Perry, P. L. Cobb, E. A. Shugart, J. A. Burrow.

QUESTION 22—"Are all the preachers blameless in their life and official administration?" Under this question, the preachers of the Bluefield, Tazewell, Radford, Wytheville, Abingdon and Big Stone Gap Districts were called, passed examination of character, and made brief report of their work.

Referred—J. R. Walker was referred to the Committee on Conference Relations for the superannuate's relation. G. A. Maiden, J. A. Lyons, J. T. Frazier and J. W. Helvey were referred to the same committee for the supernumerary relation.

Introductions—The following brethren were introduced to the Conference: R. H. Bennett, of our Correspondence School; J. S. Hunter, of the Publishing House in Richmond; J. R. Stewart, of the Superannuate Endowment Fund; J. W. Gilbert, of the African Mission; I. G. Campbell, of the Publishing House in Nashville; H. C. Tucker, Missionary to Brazil; L. S. Cunningham and W. M. Gibbon, of the Western Virginia Conference; H. S. Maybe, of the Baptist Church; S. S. McKenney, of the Washington City Representative Church.

Address—Dr. R. H. Bennett addressed the Conference briefly on our Emory University, the Correspondence School and ministerial supply.

A Present—Bishop Atkins, on behalf of the preachers of the Bluefield District, presented the retiring Presiding Elder of said district, J. B. Ward, with a fine watch. Bro. Ward responded fittingly.

Announcements—The committee on Public Worship made the following report: Preaching in this church, at 3 o'clock this afternoon by R. H. Bennett; anniversary of the Sunday School Board this evening at 7:45 o'clock, addressed by Bishop Atkins, and Mr. Nugent, one of the Field Secretaries of the General Sunday School Board; talk to the High School at 1:15 this afternoon, by Frank Jackson.

Other announcements were made, and the Conference adjourned with the benediction by H. C. Tucker.

SECOND DAY.

Thursday, October 5, 1916.

The Conference convened at 9 o'clock a. m., with Bishop Atkins in the chair. The devotional service was conducted by H. C. Tucker, of the Brazil Mission Conference.

The minutes of yesterday's session were read and approved. The roll call of absentees showed the following arrivals:

K. C. Atkins, G. A. Maiden, E. F. Kahle, C. W. Kelley, C. E. Painter, W. H. Troy, B. W. Lee, S. S. Boyer, J. V. Hall, N. F. Walker, F. M. Buhrman, H. S. Hutsell, H. E. Bradshaw, E. L. McConnell, J. H. Watkins, J. A. Lyons.

Lay Delegates—H. H. Yost, E. S. Finney, C. S. Dickenson, J. A. Stone, S. L. Carr, J. W. Saylor.

H. E. Chapman, alternate from the Chattanooga District, takes the place of W. B. Allen. Further roll call was dispensed with.

QUESTION 22—"Are all the preachers blameless in their life and official administration?" Under the call of this question the preachers of the Chattanooga, Cleveland, Knoxville and Morristown Districts passed examination of character, and made brief reports of their work.

UNDERGRADUATES—Joseph Arnold Henderson, William Lee Dykes and Samuel Clemens Beard, having passed the required examinations, were elected to Elders' Orders.

A. J. Thomas was continued in the class of the fourth year, he not being at Conference.

James H. Lotspeich and Charles T. Gray passed examinations, and were advanced to the class of the fourth year.

Charles G. McKay passed examinations, and was advanced to the class of the third year, being already in Orders.

Marion Augustus Stevenson passed examinations, was elected to Deacon's Orders, and was advanced to the class of the third year.

Onnie C. Wright and Frank R. Snavely were continued in the class of the third year, not having been before the committee on studies.

Edgar R. Lewis, Frank K. Suddath, George E. Erwin, James A. Bays, George W. Fox and Paul P. Martin passed examinations and were advanced to the class of the second year.

John T. Booth, Robert L. Evans, Glenn C. Emmett, Elmer W. Dean and Roy E. Morrison, not having stood the examination on studies, were continued in the class of the first year.

WORN OUT—The following persons were referred to the Committee on Conference Relations: for the supernumerary relation—James I. Cash, C. A. Beard, G. W. Jackson, D. McCracken, G. W. Simpson, L. L. H. Carlock; for the superannuate's relation—C. A.

Pangle, F. M. Reynolds, W. I. Fogleman, G. D. French, J. A. Bilderback, J. W. Smith, W. H. Price, L. C. Delashmit, H. S. Hamilton, D. H. Carr, L. K. Haynes, C. M. James, W. D. Mitchell, J. M. Maiden, W. C. Carden, A. D. Stewart, J. M. Wolfe, R. S. Umberger, J. C. Maness, A. Kincaid, B. F. Nuckolls, L. M. Neel, J. W. Carnes, F. Alexander, Jacob Smith, C. T. Carroll, J. N. Hobbs, J. C. Bays, J. H. Parrott, H. C. Clemens, W. C. Hicks, W. R. Barnett, G. S. Wagner, D. Sullins, J. S. W. Neel, R. N. Price, J. W. Repass.

Death—The name of J. A. Duvall was referred to the Committee on Memoirs.

Discontinued—Walter G. Porter passed examination of character, and was discontinued.

Located—C. R. Melton was located at his own written request.

Holston History—J. W. Perry read the report of Dr. R. N. Price, our Historian. See supplement "A."

Committee Change—J. S. W. Neel was released from the Committee on Spiritual State of the Church, and R. T. McDowell was appointed in his place.

A Present—On behalf of the preachers of the Tazewell District, Bishop Atkins presented D. P. Hurley, the retiring presiding elder, with a handsome walrus traveling bag. Bro. Hurley made brief response.

Address—J. W. Gilbert, a missionary to his own people in darkest Africa, made a stirring address on his work. A cash collection of more than $116 was laid on the table by volunteers who came down the aisles in the old-fashioned way.

Resolution—The following resolution was adopted:

Whereas, The Holston Conference at the session of 1912 assumed the obligation of raising $5,000.00 for the Representative Church at Washington, D. C., and

Whereas, The Conference had raised only $1,974.07 of this amount up to the time of the convening of the present session,

Resolved, That we hereby reaffirm our previous action, and agree to raise the deficit of $3,025.93, less the amount that may be reported for this purpose at this session, and that we apportion this amount to the various districts of the Conference to be raised in two equal annual installments, with the further proviso that any deficit remaining be re-assessed to the district or districts having such deficit till the full amount be raised.

T. C. SCHULER, President.
WALTER HODGE, Secretary.

The following letter from Dr. D. Sullins was read:

To the Bishop and Dear Brethren of Holston Conference, in session at Bluefield, W. Va., October, 1916:

Sixty-six years ago this month, R. N. Price and I, with six others, were admitted on trial among you. No, not among you, for there is not one among you who was here when we came in.

It has been my custom to go up to our annual meetings. The habit of doing so is strong upon me, and I almost chafe a little this October morning when the infirmities of 89 years admonish me to sit with the cat in the corner, and not attempt to go to Conference. This means that I have gone to my last gathering of the clans and I shall see in many of your faces no more. The road gently slopes along where I am and the river can't be far. I am indulging in watchful waiting for the orders to come over. Yes, come over.

My health is fairly good. I have great peace. I love you all very sincerely, and upon every remembrance of you pray for you.

Pray for me. The peace of God, that passeth all understanding, keep your minds and hearts through Jesus Christ, our Lord.

Yours fraternally, D. SULLINS.

Resolution—The following resolution was adopted:

Resolved, That the Secretary be directed to express to Drs. D. Sullins, R. N. Price, G. D. French and C. T. Carroll, our honored superannuates, who are kept at home by physical feebleness, the very deep and tender love of this body, and the assurance of our prayers in their behalf.

J. A. BURROW.
E. A. SHUGART.

Miscellaneous—The time of the morning session was extended to complete an item of business.

The Committee on Public Worship announced that J. S. W. Neel would preach a semi-centennial sermon at 3 o'clock this afternoon, and that the anniversary of the Board of Missions would be held at 7:45 this evening.

THIRD DAY.

Friday, Ocober 6, 1916.

The Conference convened at 9 o'clock a. m., with Bishop Atkins in the chair. The devotional service was conducted by W. M. Morrell. The Conference trio, J. C. Orr, A. B. Hunter and Eugene Blake, sang "Jesus, Savior, Pilot Me."

The minutes of yesterday's session were read and approved.

Undergraduates—The following persons passed examinations. and were advanced to the class of the fourth year: Elbert W.

Fisher, Robert N. Havens, Jesse W. Morris, Richard W. Watts, Robert H. Ballard, James Harle Lotspeich.

James C. Cornett and Enoch L. McConnell passed examination of character, but not having stood the examination on studies, were continued in the class of the third year.

Thomas Edward Brooks, Charles Newton Kennedy, John Wesley Stewart, Andrew Madison Qualls, Marion Quessenberry and Ernest McGhee Ritchey, having passed the required examinations, were elected to Elders' Order. Charles T. Gray and James H. Watkins passed examinations, being already in Elders' Orders.

James M. Wysor, Robert Edward Greer, Bradley Talmage Sells, Samuel Emmett Jones, Lee Mitchell Burriss and Ernest Roy Roach, having passed the examinations, were elected to Deacons' Orders, and were advanced to the class of the third year.

Walton M. Bunts, John G. Helvey, Lorenzo Dow Mayberry and Sumpter H. Austin, passed examinations, and were advanced to the class of the third year, being already in Deacons' Orders.

Carl H. Wright and John Thirtle passed examinations and were advanced to the class of the second year.

Walter P. Eastwood, Zenas B. Randall, Ellis C. Jesse, Robert V. Harlow, Joseph P. Little, passed examination of character, but not having stood the examinations on studies, were continued in the class of the first year.

Question 7—"Who are received from other churches as local preachers?" Answer—No one.

Question 8—"Who are received from other churches as traveling preachers?" Answer—No one.

Deacons Elect—The following local preachers were elected to Deacons' Orders: Floyd Bunyan Shelton, Roy Lee Osborne, James Harvey Witt, Wiley Bruce Peck, James E. Fogleman.

Question 13—"What local preachers are elected Elders?" Answer—No one.

Credentials—The credentials of Washington L. Norwood were restored by vote of the Conference.

Admitted on Trial—Question 1—"Who are admitted on trial?" The following persons, having been duly recommended by their several District Conferences, and having stood the required exam-

inations, were admitted into the traveling connection on trial: Bluefield District—Grover Fielden Thomas and Floyd Bunyan Shelton; Wytheville District—Clyde Enoch Lundy; Abingdon District—Harrill Stras Dyer; Morristown District—Joshua Jones Clark, William Henry Harrison, Elbert Dayton Worley, Poindexter Patrick Tabor; Cleveland District—Wiley Bruce Peck, James Harvey Witt; Chattanooga District—Henry Austin Carlton.

Report—The Committee on Books and Periodicals made report, which was adopted. See supplement "B."

Readmitted—Charles L. Stradley, having been recommended by the Cleveland District Conference, was readmitted into the Conference.

Asbury Memorial—The following report was adopted:

Your committee appointed at the session of our Conference one year ago "to erect a suitably inscribed monument to mark the site of the Keywood House" in Washington County, Virginia, is pleased to report the accomplishment of the work assigned it.

As typical of primitive conditions and of the rugged men whose apostolic labors were to be commemorated, a limestone boulder shaped to our purpose and lying near at hand, was selected. In size, eight feet long, three feet wide, one foot thick and two and a half tons in weight, it stands so solidly imbedded in the earth as to assure permanency through the years to come. Distrusting an inscription carved in disintegrating stone it bears upon its southern front a tablet of imperishable bronze containing these words: "Site of the Keywood House in which the First Methodist Conference West of the Blue Ridge Was Held by Bishop Asbury, May 13-15, 1788, Erected May 15, 1916. Committee: J. A. Lyons, D. Sullins, C. T. Carroll."

On May 15, 1916—the one hundred and twenty-eighth anniversary of the event celebrated—following appropriate exercises participated in by veterans of the Holston Conference, our brother beloved, Bishop E. E. Hoss, delivered a noble address upon the life and times of Asbury and dedicated this stone as a memorial before God of the heroic deeds of our pioneer preachers. the founders of the Conference here and now assembled. Thus the spot of supreme historic importance in the annals of Holston Methodism is redeemed from oblivion by this, the first monument erected within our borders, to certify our grateful remembrance of the beginnings of our eventful past. It is to be hoped that this fulfillment of an obligation long over-due will be accepted as a precedent and incentive to continued activity in the erection of permanent markers along the way in which the God of our Israel has led us to our present happy estate in this Canaan country of Holston.

J. A. LYONS, Chairman.

Introductions—Dr. James Cannon, Jr., of the Virginia Anti-Saloon League; Dr. W. F. McMurry, our General Secretary of Church Extension, and Miss Hannah, daugher of Dr. R. N. Price, our Holston Historian, were introduced to the Conference.

RESOLUTION—The following resolution was adopted:

Resolved, That a committee of three be appointed to secure funds and place a suitable monument at the grave of Rev. Samuel Patton, D. D., who in the earlier days was so conspicuous and efficient a servant of the Holston Conference and the Church.

J. W. PERRY.
I. P. MARTIN.

J. W. Perry, the presiding elder of the Big Stone Gap District, and the preacher in charge of the Kingsport Circuit were constituted a committee to raise money to carry out the provisions of the foregoing resolution.

REPORTS—The Committee on District Conference Records made report, which was adopted. See supplement "C."

The Board of Education made report No. 1, which was adopted. See supplement "D."

The Committee on Laymen's Activities made report, which was discussed by B. F. Fritts, Conference Lay Leader, E. H. Rawlings, one of our General Missionary Secretaries, Dr. George R. Stuart and Bishop Atkins, and was then adopted. See supplement "E."

RESOLUTION—The following resolution was adopted:

Whereas, The great body of our preachers can obtain theological training only in the pursuit of the prescribed course of study; and

Whereas, a number of our undergraduates have, for some years, failed to pass upon the course of study within the prescribed time, therefore,

Resolved, That we will not, hereafter, pass the character and continue in the class of any year, an undergraduate who fails to pass in the course of study unless he shows before the Committee on Admission, that there has been a providential reason for his failure to do so.

I. P. MARTIN.
W. W. HICKS.

METHODIST UNION—The following resolution on Methodist unification was unanimously adopted:

We rejoice in the belief that God has been with the "people called Methodists" from the beginning. In no period of Methodist History, are the marks of Divine favor more clearly impressed than in the period wherein Episcopal Methodism in America has been divided into two separate ecclesiastical bodies.

By this separation Episcopal Methodism has been enabled to minister to every section of the United States of America, and to spread Scriptural Holiness over these lands.

The prosperity of each branch of Methodism gives unmistakable token of the Divine presence and favor.

The growth of fraternal feelings between the two Episcopal Methodist Churches, in recent decades, has brought joy to the hearts of all those who love the Kingdom of God.

There is occasion for profound gratitude that the Joint Commission on Federation was led, in 1911, to formulate a plan for the unifi-

cation of the Methodist bodies in the United States. There is further cause for rejoicing that the General Conference of the Methodist Episcopal Church, South, at its session in Oklahoma City in May, 1914, approved the tentative plan of unification, and made definite provisions for further consideration of the questions involved, in case favorable action should be taken by the Methodist Episcopal Church. Such action was taken by the General Conference of that body, at its session in Saratoga Springs in May, 1916, and subsequently thereto, twenty-five commissioners have been appointed by each church to act together in elaborating and perfecting the tentative plan which has been proposed.

Therefore, Resolved—

First: That we favor the unification of Methodism upon such terms as shall insure the rights of all component parts of Methodism and the maintenance of stable ecclesiastical government.

Second: That we have implicit confidence in the ability of the twenty-five commissioners who have been appointed to represent the Methodist Episcopal Church, South, to handle the delicate and important questions which are to be considered by the Joint Commission on Unification.

Third: That we pledge ourselves to pray for the Divine guidance of all the members of the Joint Commission of Unification.

I. P. MARTIN.
E. A. SHUGART.
T. J. ESKRIDGE.
S. D. LONG.
R. K. SUTHERLAND.
J. S. FRENCH.
J. W. PERRY.
J. A. BURROW.
J. B. WARD.
D. P. HURLEY.
E. S. FINNEY.
GEO. R. STUART.
T. C. SCHULER.
S. B. VAUGHT.
P. L. COBB.

Reports—The Committee on Evangelism made report, which was adopted. See supplement "F."

The Committee on Sabbath Observance made report, which was discussed, and then adopted. See supplement "G."

Arrivals—The following arrivals were reported to the Secretary's table: G. L. Hardwick, delegate from the Cleveland District; G. M. Henderson, delegate from the Radford District; W. D. Mitchell, a superannuate preacher; E. W. Mort, preacher in charge of the Rich Valley Circuit; C. C. Bailey, delegate from the Bluefield District.

After announcements the Conference adjourned with the benediction by Dr. McMurry, to meet at 3:30 o'clock this afternoon.

AFTERNOON SESSION.

The Conference met at 3:30 o'clock p. m., with Bishop Atkins in the chair. The devotional service was conducted by J. A. Bilderback. The minutes of the morning session were read and approved.

Reports—The Bible Board made report which was discussed by H. C. Tucker, representative of the American Bible Society in Brazil, and by Bishop Atkins, and was adopted. See supplement "H."

The Epworth League Board made report, which was adopted. See supplement "I."

The Midland Methodist Commission made report which was adopted. See supplement "J."

The Committee on Spiritual State of the Church made report, which was adopted. See supplement "K."

Laymen—The following report of a special Committee was received, B. F. Fritts, Conference Lay Leader, was thanked for his faithful efforts, and the Committee was released:

At the Annual Conference held in Knoxville October, 1915, the following resolution was adopted:

"Resolved, That we recommend the appointment of a commission to consist of the Conference Lay Leader, as the Chairman, and of the District Lay Leaders; the duties, powers and authority of said commission to be to investigate the facts and conditions as outlined in the following questions, and make written report and recommendations to the next Annual Conference."

Your committee begs to report that they have made diligent effort to obtain complete reports in accordance with the resolution, but have been unable to get reports from four districts; therefore, our report is incomplete, and of little value. If it is the wish of the Conference that this survey be continued, your committee would respectfully request that same be continued through the Presiding Elders, as they are on the ground, and in better position to get reports than the District Leaders.

B. F. FRITTS, Chairman.

Credentials—On motion of J. W. Perry the North Texas Conference was requested to restore the credentials of Joshua Jones Clark, in accordance with the provisions of our Discipline.

Address—Dr. James Cannon, Jr., addressed the Conference in the interest of the Anti-Saloon League work in Virginia. Dr. D. W. Crabb, Anti-Saloon League Secretary of West Virginia, also addressed the Conference on the work in his State. Bishop Atkins added brief remarks.

Announcement was made that at 7:30 this evening the Church Extension anniversary would be held, with an address by Dr. W.

F. McMurry, General Church Extension Secretary. The Conference adjourned with the benediction by Dr. James Cannon.

FOURTH DAY.

Saturday, October 7, 1916.

The Conference convened at 9 o'clock a. m., with Bishop Atkins in the chair. The devotional service was conducted by J. M. Crowe. The minutes of yesterday afternoon's session were read and approved.

Arrivals—The following arrivals were reported to the Secretary's table: J. N. Hillman and H. K. Hillman, delegates from the Big Stone Gap District; W. R. Crockett and J. E. Jones, delegates from the Wytheville District; J. W. Lewey, delegate from the Bluefield District; F. A. Carter, delegate from the Cleveland District.

Reports—The Sunday School Board made report which was adopted. See supplement "L."

The Committee on Social Service made report which was adopted. See supplement "M."

Miscellaneous—G. A. Carner was referred to the Committee on Conference Relations for the superannuate's relation.

On motion of E. A. Shugart the report of the Committee on Books and Periodicals was reconsidered, for the purpose of an amendment, and was recommitted.

Reports—The Joint Board of Finance made report, which was adopted. See supplement "N."

The Treasurer of the Board of Missions made report, which was adopted. See supplement "O."

The Conference Treasurer, the Chattanooga Savings Bank, made report, which was adopted. See supplement "P."

Assessments—The following resolution was adopted:

In order to simplify the distribution of the assessments by the district stewards, to relieve the preachers and presiding elders of a mass of details in keeping up with payments, to greatly reduce the work of the statistical secretaries at Conference, to equalize the totals paid to the various funds and to assist in keeping down the rising cost of publishing the Annual, be it

Resolved, That the general Treasurer be directed to prorate all

money sent in among the several funds, except missions, on a percentage basis.

G. L. HARDWICK.
F. A. CARTER.

CHARTER—On motion of G. L. Hardwick the Conference authorized the appointment of a committee to look into the matter of securing a charter that will be effective in the four States embraced in the Holston Conference.

REPORTS—The Board of Education made reports Nos. 2 and 3, which were adopted. See supplements "D."

OUR HONOR ROLL—The Committee on Conference Relations made report which was amended and adopted as follows:

Supernumerary—J. I. Cash, C. A. Beard, G. W. Jackson, D. McCracken, G. W. Simpson, G. A. Maiden, J. A. Lyons, J. T. Frazier, C. R. Brown, J. W. Helvey, L. L. H. Carlock.

Superannuates—J. R. Walker, F. M. Reynolds, G. D. French, W. I. Fogleman, J. A. Bilderback, J. W. Smith, W. H. Price, L. C. Delashmit, H. S. Hamilton, D. H. Carr, L. K. Haynes, C. M. James, W. D. Mitchell, J. M. Maiden, W. C. Carden, A. D. Stewart, J. M. Wolfe, R. S. Umberger, J. C. Maness, A. Kincaid, B. F. Nuckolls, L. M. Neel, J. W. Carnes, F. Alexander, Jacob Smith, C. T. Carroll, J. N. Hobbs, J. C. Bays, J. H. Parrott, H. C. Clemens, W. C. Hicks, W. R. Barnett, G. S. Wagner, D. Sullins, J. S. W. Neel, R. N. Price, J. W. Repass and G. A. Carner.

OUR COLLEGES—On motion of G. R. Stuart report No. 3 of the Board of Education was reconsidered. Bro. Stuart then moved that the Conference make immediate provision for $7,500 to meet pressing debts at Centenary College, Cleveland. The educational situation was discussed by G. L. Hardwick, G. R. Stuart, J. W. Moore, N. M. Watson and I. P. Martin. A motion was offered by I. P. Martin that we postpone final decision of pending question till the afternoon session. J. W. Perry moved as a substitute that a committee be appointed to consider the whole matter, and report a plan of action at the afternoon session. The substitute prevailed, and J. W. Moore, I. P. Martin and W. M. Morrell were appointed as the committee.

MISCELLANEOUS—The Committee on Books and Periodicals made an amended report, which was adopted. See supplement "B." On motion of E. A. Shugart the Conference voted to raise the assessment for Editor's salary by January 1, 1917.

James Henry Mongomery, having passed the required examinations, was advanced to the class of the fourth year.

NEXT CONFERENCE—Question 22—"Where shall the next session of the Conference be held?" Pulaski, Va., was nominated and unanimously chosen.

Resolution—The following resolution was adopted:

That the mind of the Christian World is turning to the subject of prayer, as it has not for many generations, seems to be generally recognized throughout the whole civilized world. In the midst of tragic world-movements God seems to be revealing himself, afresh, in the secret places of prayer.

All great religious awakenings have been marked by intense intercessory prayer. That we see the dawning of a world-wide religious movement is the confident hope of devout men in all churches. Therefore, be it

Resolved, That we memorialize the General Board of Missions, that they assign to the different Annual Conferences of the Church, the several mission fields and missionaries, for the purpose of securing the co-operation of the Church, by daily intercession, with the workers in the mission fields. This might be done in the same way in which the distribution of assessments and specials is made.

Be it further resolved, That we request the Board of Missions of Holston Conference to assign to each presiding elder's district certain mission fields and workers, both home and foreign, to be remembered in daily prayers; and that all our people be urged to make daily intercession for individual fields and workers.

I. P. MARTIN.
HUGH E. KELSO.

Introductions—J. B. Moose, of the Lutheran Church, and Dr. Richardson, of the Baltimore Conference, were introduced.

Located—J. H. Summitt was granted an honorable location at his own request.

Final Adjournment—On motion of T. C. Schuler it was decided that our final adjournment be Sunday evening, with the reading of the appointments.

Reports—The Board of Missions made reports Nos. 1 and 2, which were adopted. See supplement "O."

Present—On behalf of the preachers of the Radford District Bishop Atkins presented E. H. Cassidy with an overcoat and a traveling bag.

Full Connection—The following persons, having met all of the requirements of the Church, were called before the chancel, addressed by Bishop Atkins, propounded the Disciplinary questions, and, by vote of the Conference, were received into full connection: James M. Wysor, Robert Edward Greer, Bradley Talmage Sells, Samuel Emmett Jones, Ernest Roy Roach, Sumpter H. Austin, Walton M. Bunts, John G. Helvey.

Public Worship—The Committee on Public Worship made the following announcements: Preaching at 7:45 o'clock this evening by W. M. Morrell.

SUNDAY SERVICES.

Grace Methodist Church	9:30 a. m., Conference Love Feast, conducted by Rev. D. H. Carr.
	11.00 a. m., Bishop James Atkins, followed by ordination of deacons.
	3:00 p. m., Conference Memorial service.
	7.30 p. m., Ordination of elders, and and reading of appointments.
Bland Street Methodist Church	11:00 a. m., Geo. R. Stuart,.
	8:00 p. m.,J. W. Moore.
First Baptist Church	11:00 a. m., T. S. Hamilton.
	7:30 p. m., C. C. Weaver.
Calvary Baptist Church	11:00 a. m., E. H. Yankee.
	7:30 p. m., L. M. Cartright.
Presbyterian Church	11:00 a. m., J. S. French.
	7:30 p. m., Jno. M. Crowe.
Christian Church	11:00 a. m., W. S. Neighbors.
	7:30 p. m., T. C. Schuler.
Lutheran Church	11:00 a. m., J. W. Rader.
	7:30 p. m., C. W. Kelley.
Church of the Brethren	11:00 a. m., L. W. Pierce.
Raleigh St. Methodist Ch., col..	11:00 a. m., R. A. Kelly.
	7:30 p. m., W. R. Snider.
Scott St. Baptist Church, col...	11:00 a. m., G. C. Rector.
	7:30 p. m., W. E. Bailey.
Broad St. African Meth. Ch. .	11:00 a. m., R. K. Triplett.
	8:00 p. m., G. L. Lambert.
Mount Zion Baptist Church...	11:00 a. m., N. R. Cartright.
	7:30 p. m., W. C. Thompson.
Princeton Methodist Church..	11:00 a. m., J. A. Baylor.
Graham Christian Church	11:00 a. m., S. W. Bourne.
Graham Baptist Church	11:00 a. m., Jno. C. Orr.
West Graham Methodist Ch...	3:00 p. m., J. F. Jones
Keystone Methodist Church ...	11:00 a. m., R. C. Camper.

After announcements the Conference adjourned with the benediction by D. S. Hearon, to meet at 3:30 o'clock this afternoon.

AFTERNOON SESSION.

The Conference convened at 3:30 o'clock p. m., with Bishop Atkins in the chair. The Conference sang "My Jesus, as Thou Wilt." I. P. Martin led in prayer. The minutes of the morning session were read, corrected and approved.

Reconsideration—On motion of R. A. Owen the action of the Conference relating to a pro rata division of benevolent collections by the Conference Treasurer was reconsidered. Bro. Owen then moved that the cause of Conference Claimants be made an excep-

tion to the resolution along with Missions, but the motion did not prevail.

FULL CONNECTION—Lee M. Burriss and Marion A. Stevenson having met the requirements of the Church, were called before the chancel, propounded the Disciplinary questions, and received into full connection.

CENTENARY COLLEGE—A special committee appointed at the morning session reported as follows:

We, your committee on the Centenary College affairs, report as follows:

We recommend that a committee of five be appointed to have charge of the raising of the necessary emergency fund. This committee to be as follows: W. E. Brock, F. A. Carter, G. L. Hardwick, W. L. Lyons and R. B. Davenport.

We recommend that the above named committee be directed to take charge of all assets, outside of the realty of Centenary College, and apply such part thereof as may be available to the payment of the emergency demand of $7,500.00, and that they hold in their hands all moneys which they may collect from the above named sources or from subscriptions, or from cash contributions, or from any other source, until they have an amount sufficient to pay the above mentioned $7,500.00, and that they then pay the same.

We recommend that the Conference direct that the representatives of this committee be given access to the pulpits and people of Holston Conference.

J. W. MOORE.
W. M. MORRELL.
I. P. MARTIN.

G. R. Stuart took a subscription for the emergency fund referred to, which amounted to $1,565.

TRANSFER—J. Nelson Jones was received by transfer from the South Georgia Conference.

REPORTS—The Board of Church Extension made report, which was adopted. See supplement "Q." The Treasurer also made report, which was adopted. See supplement "Q."

The Treasurer of the Sunday School Board made report, which was adopted. See supplement "L."

The Board of Education, and the Treasurer of said Board, made reports, which were adopted. See supplement "D."

MARTHA WASHINGTON—S. D. Long, president of Martha Washington College, addressed the Conference briefly on the status of that institution.

ASSISTANT SECRETARIES—The Statistical Secretary has been faithfully assisted in his arduous labors by W. S. Hendricks, G. L. Lambert and P. P. Martin.

Class Ordained as Elders.

SEMI-CENTENNIAL SERMON—The following resolution was adopted:

Whereas, Rev. D. H. Carr and K. C. Atkins will have rendered fifty years of service by the time our Conference convenes again, having joined in 1867.

Resolved, That we hereby request them to preach at a convenient hour during the annual session of 1917.

J. M. CARTER.
I. P. MARTIN.
W. H. PRICE.

CHARTER COMMITTEE—Bishop Atkins announced the special committee on Conference Charter as follows: Judge Joseph L. Kelly, J. S. French and J. A. Burrow.

CONSTITUTIONAL QUESTION—Our last General Conference having handed down to the Annual Conferences of Southern Methodism the constitutional question of the Annual Conference Lay Leader and of the District Lay Leaders being made ex officio members of their several Annual Conferences, the vote was taken as follows: For such lay membership, 88; against it, 0.

LAY LEADER—Mr. B. F. Fritts, of Chattanooga, was re-elected Conference Lay Leader.

MISCELLANEOUS—The Committee on Public Worship announced that D. H. Carr would conduct the Conference Love Feast. Bishop Atkins announced that the appointments would be read simultaneously at the Grace and Bland Street churches Sunday evening.

The Conference then adjourned with the benediction by J. C. Orr, to meet in memorial session Sunday afternoon at 3 o'clock.

FIFTH DAY—MEMORIAL SESSION.

Sunday, October 8, 1916.

The Conference convened in memorial session Sunday afternoon at 3 o'clock, with J. S. French in the chair by appointment of Bishop Atkins. J. C. Orr led the Conference in singing "The Sweet By and By." J. S. French read as the Scripture lesson a part of the 21st chapter of Revelation. D. H. Carr led in prayer. The Conference trio, J. C. Orr, A. B. Hunter and Eugene Blake, sang "He Loved Me So." J. S. French made remarks appreciative of the heroic life service of Methodist preachers and their wives.

L. M. Cartright read a memoir of Mrs. George W. Jackson.

J. W. Perry read a memoir of Mrs. Frank Alexander, written by George D. French.

The Trio sang "Just a Little While."

J. S. French read a memoir of J. A. Duvall.

G. C. Rector read a memoir of Mrs. W. C. Crockett, written by E. F. Kahle.

The Trio sang "We'll Never Say Goodbye in Heaven."

Memoirs of Mrs. C. A. Beard and of Mrs. W. H. Bates will be furnished the Secretary for publication in the *Annual.*

Tender and appreciative remarks were made by T. C. Schuler, L. M. Cartright, D. H. Carr, C. G. Hounshell, L. W. Pierce, R. S. Umberger, J. S. W. Neel and J. A. Bilderback.

The Trio led in singing "God Be With You Till We Meet Again," after which the Conference adjourned with the benediction by B. F. Nuckolls.

NIGHT SESSION.

The Conference convened at 7:30 o'clock p. m., Bishop Atkins in the chair. The Trio sang "Will There Be Any Stars in My Crown?" D. S. Hearon led in prayer. The minutes of Saturday afternoon's session, and of Sunday afternoon's memorial session, were read and approved.

TRANSFER—Roy E. Early was transferred from the New Mexico to the Holston Conference.

STATISTICS—The statistical minute questions were asked and duly answered. See "Minute Questions."

THANKS—The following resolution was adopted:

Whereas, the Conference has been royally entertained, we therefore express our sincerest gratitude to the pastors of Grace and Bland Street churches, the entertainment committee, the Boy Scouts, the railroads, the postmaster, the local newspapers, the other denominations and good people of Bluefield who have contributed so largely to our comfort and happiness.

W. S. LYONS.
E. H. COLE.
Z. D. HOLBROOK.

SONG—The Conference sang "My Jesus, as Thou Wilt."

ORDINATION—The class of Elders-elect were called before the chancel and ordained by Bishop Atkins, being assisted in the laying on of hands by D. S. Hearon, W. H. Price, E. H. Cassidy and J. A.

Burrow. J. W. Rader read the Epistle, and N. M. Watson the Gospel. See Minute Questions.

Appointments—Bishop Atkins made brief remarks concerning the heroism of Methodist preachers and their families, and then read the answer to Question 53—"Where are the preachers stationed this year?" See Minute Questions. The Conference then adjourned *sine die*.

James Atkins,
President.

James A. Burrow,
Secretary.

Merner-Pfeiffer Library
Tennessee Wesleyan College
Athens, Tennessee

MINUTE QUESTIONS.

1. Who are admitted on trial?

Grover Fielden Thomas, Floyd Bunyan Shelton, Clyde Enoch Lundy, Harrill Stras Dyer, Joshua Jones Clark, William Henry Harrison, Elbert Dayton Worley, Poindexter Patrick Tabor, Wiley Bruce Peck, James Harvey Witt, Henry Austin Carlton.

Remaining in class of the first year—John T. Booth, Glenn C. Emmett, Elmer W. Dean, Roy E. Morrison, Joseph P. Little, Ellis C. Jesse.

2. Who remain on trial?

Edgar R. Lewis, Frank K. Suddath, George E. Erwin, James A. Bays, George W. Fox, Paul P. Martin, John Thirtle, Carl H. Wright.

Remaining in class of the second year—Robert Lee Evans.

3. Who are discontinued?

Walter G. Porter.

4. Who are admitted into full connection?

James M. Wysor, Lorenzo D. Mayberry, Robert Edward Greer, Bradley Talmage Sells, Samuel Emmett Jones, Ernest Roy Roach, Sumpter H. Austin, Walton M. Bunts, John G. Helvey, Lee Mitchell Burriss, Marion Augustus Stevenson.

Already in Orders—Charles G. McKay.

Remaining in class of third year—James C. Cornett, Enoch L. McConnell, Onnie C. Wright, Frank R. Snavely.

5. Who are readmitted?

Charles L. Stradley.

6. Who are received by transfer from other Conferences?

J. Nelson Jones, from the South Georgia Conference; Roy E. Early, from the New Mexico Conference.

7. Who are received from other Churches as local preachers?

No one.

8. Who are received from other Churches as traveling preachers?

No one.

9. Who are the deacons of one year?

Elbert W. Fisher, Robert N. Havens, Jesse W. Morris, Richard

W. Watts, Robt. H. Ballard, James Harle Lotspeich, James H. Watkins.

Remaining in class of the fourth year—Allen J. Thomas.

10. What traveling preachers are elected deacons?

Marion Augustus Stevenson, James Miller Wysor, Robert Edward Greer, Bradley Talmage Sells, Samuel Emmett Jones, Lee Mitchell Burriss, Ernest Roy Roach.

11. What traveling preachers are ordained deacons?

Marion Augustus Stevenson, James Miller Wysor, Bradley Talmage Sells, Samuel Emmett Jones, Lee Mitchell Burriss, Ernest Roy Roach, Robert Edward Greer.

12. What local preachers are elected deacons?

Floyd Bunyan Shelton, Roy Lee Osborne, James Harvey Witt, Wiley Bruce Peck, James Emory Fogleman.

13. What local preachers are ordained deacons?

Floyd Bunyan Shelton, Roy Lee Osborne, James Harvey Witt, Wiley Bruce Peck, James Emory Fogleman.

14. What traveling preachers are elected elders?

Joseph Arnold Henderson, William Lee Dykes, Samuel Clemens Beard, Thomas Edward Brooks, Charles Newton Kennedy, John Wesley Stewart, Andrew Madison Qualls, Marion Quessenberry, Ernest McGhee Ritchey.

15. What traveling preachers are ordained elders?

Joseph Arnold Henderson, William Lee Dykes, Samuel Clemens Beard, Thomas Edward Brooks, Charles Newton Kennedy, John Wesley Stewart, Andrew Madison Qualls, Marion Quessenberry, Ernest McGhee Ritchey.

16. What local preachers are elected elders?

No one.

17. What local preachers are ordained elders?

No one.

18. Who are located this year?

C. R. Melton, J. H. Summitt.

19. Who are supernumerary?

J. I. Cash, C. A. Beard, G. W. Jackson, D. McCracken, G. W. Simpson, G. A. Maiden, J. A. Lyons, J. T. Frazier, C. R. Brown, L. L. H. Carlock, J. W. Helvey.

20. Who are superannuated.

J. A. Bilderback, J. W. Smith, W. H. Price, L. C. Delashmit, H. S. Hamilton, D. H. Carr, L. K. Haynes, C. M. James, W. D. Mitchell, J. M. Maiden, W. C. Carden, A. D. Stewart, J. M. Wolfe, R. S. Umberger, J. C. Maness, A. Kincaid, B. F. Nuckolls, L. M. Neel, J. W. Carnes, F. Alexander, Jacob Smith, C. T. Carroll, J. N. Hobbs, J. C. Bays, J. H. Parrott, H. C. Clemens, W. C. Hicks, W. R. Barnett, G. S. Wagner, D. Sullins, J. S. W. Neel, R. N. Price, J. W. Repass, C. A. Pangle, G. D. French, F. M. Reynolds, W. I. Fogleman, G. A. Carner.

21. What preachers have died during the past year?

John A. Duvall.

22. Are all the preachers blameless in their life and official administration?

Their names were called in open Conference one by one and their characters were passed.

23. What is the number of local preachers and members in the several circuits, stations, and missions of the Conference?

Local preachers, 200; members, 81,154; total, 81,354.

26. How many infants have been baptized during the year?

996.

27. How many adults have been baptized during the year?

4,065.

28. What is the number of Epworth Leagues?

128.

29. What is the number of Epworth League members?

4,569.

30. What is the number of Sunday Schools?

809.

31. What is the number of Sunday School officers and teachers?

5,996.

32. What is the number of Sunday School scholars enrolled during the Conference year?

85,801.

33. What amount was assessed by the last Conference for the superannuated preachers, and the widows and orphans of preachers?

$14,917.00.

34. What has been collected on the foregoing account, and how has it been applied?

$12,609.00. (See report of Joint Board).

35. What has been contributed for Missions?

Foreign, $14, 856.00; Home and Conference, $30,463.00.

36. What has been contributed for Church Extension?

$8,270.00.

37. What has been contributed for Education?

$7,832.00.

38. What has been contributed for the American Bible Society?

$856.00.

39. What has been contributed for the support of presiding elders and preachers in charge?

Presiding elders, $26,098.00; preachers in charge, $163,747.00.

40. What has been contributed for the support of Bishops?

$2,559.00.

41. What is the number of societies, and of houses of worship owned by them?

Number of societies, 856; number of houses of worship, 745.

42. What is the value of houses of worship, and what is the amount of indebtedness thereon?

Value, $2,119,890.00; indebtedness, $95,752.00.

43. What is the number of pastoral charges, and of parsonages owned by them?

Pastoral changes, 221; number of parsonages, 173.

44. What is the value of parsonages, and what is the amount of indebtedness thereon?

Value, $500,190.00; indebtedness, $27,109.00.

45. What is the number of districts, and of district parsonages?

Number of districts, 10; number of district parsonages, 11.

46. What is the value of district parsonages, and what is the amount of indebtedness thereon?

Value, $46,000.00; indebtedness, nothing.

47. What number of churches have been damaged or destroyed during the year by fire or storm, and what was the amount of damage?

Number of churches damaged, 1; amount of damages, $3,000.00.

48. What are the insurance statistics?

Insurance carried, $756,850.00; premiums paid, $5,353.00.

49. What are the educational statistics?

Teachers, 62; scholars, 661; value property, $645,527.00; endowment, $60,000.00; indebtedness, $88,200.00.

50. How many copies of the General organ and of the Conference organ are taken?

General organ, 726; Conference organ, 3,747.

51. Who is elected Conference Lay Leader, and what is the report from the Committee on Lay Activities?

B. F. Fritts, Chattanooga, Tenn. See supplement.

52. Where shall the next session of the Conference be held?

Pulaski, Va.

53. Where are the preachers stationed this year?

NOTE—The parentheses classify the undergraduates. For instance "cl. 1, e" means class 1, elder, etc. The figure at end of each line means number of years on the charge.

ABINGDON DISTRICT—I. P. Martin, P. E. 1

1	Abingdon	G. C. Rector	2
		G. A. Maiden, Sup'n'y.	
2	Abingdon Circuit	I. N. Munsey	1
3	Bristol—Anderson Street	J. L. Mullens	2
4	Bristol—Mary Street	H. B. Vaught	1
5	Bristol—State Street	Jno. C. Orr	1
6	Bristol—Virginia Avenue	Lee M. Burris (cl. 3)	3
7	Bristol Circuit	D. M. Graybeal	s
8	Blountville	S. L. Browning	1
9	Bluff City	R. A. Owen	2
10	Benham	Sumpter H. Austin (cl. 3)	2
11	Damascus	J. M. Paxton	2
12	Emory	R. K. Sutherland	1
		T. R. Handy.	
13	Glade Spring	J. L. Prater	3
14	Keywood	Harrill Stras Dyer (cl. 1)	1
15	Mountain City	H. S. Hutsell	2
16	Rich Valley	S. C. Beard	1
17	Saltville	C. K. Wingo	3
	Pres. E. and H. College	C. C. Weaver	
	Pres. M. W. College	S. D. Long	
	Sec. Children's Home Soc.	E. F. Kahle	
	District Evangelist	R. T. McDowell	
	Student E. and H. Col.	James C. Cornett (cl. 3)	
	Com. of Ed. M. W. Col.	E. H. Cassidy	

BIG STONE GAP DISTRICT—M. P. Carico, P. E. 1

1	Appalachia	R. E. Early	1
2	Big Stone Gap	W. N. Wagner	4
3	Clinchport	J. N. Smith	2
4	Coeburn	W. W. Hicks	2
5	Cumberland Gap	S. K. Byrd	2

6	Fort Blackmore	W. N. Baker	s
7	Gate City	T. R. Wolfe	1
8	Jonesville	C. L. Vaughan E. N. Woodward, Jr. P.	2
9	Kingsport	French Wampler	1
10	Kingsport Circuit	A. B. Moore Jos. P. Little, Jr. P. (cl. 1)	4
11	Nickelsville	Frank R. Snavely (cl. 3)	1
12	Norton	H. E. Kelso	4
13	Norton Mission	W. R. Miller	s
14	Pennington Gap	W. H. Troy	
15	Powell's Valley	W. R. Carbaugh	1
16	St. Charles		
17	Stickleyville	W. H. Walker	2
18	Stonega	Sam'l Emmett Jones (cl. 3)	1
19	Tom's Creek	Robt. H. Ballard (cl. 4)	3
20	Wise	C. W. Dean	4

BLUEFIELD DISTRICT—E. E. Wiley, P. E. 1

1	Bluefield—Bland Street	T. S. Hamilton	1
2	Bluefield—Grace Church	W. M. Morrell	1
3	Bramwell	J. R. Brown	2
4	Big Sandy and Maryton	W. A. McCormick	s
5	Berwind	W. L. Vernon	s
6	Coalwood	Elbert W. Fisher (cl. 4)	3
7	Chattaroy	Floyd B. Shelton (cl. 1)	1
8	Davy and Twin Branch	B. N. Waterhouse	1
9	Eckman	S. W. Bourne	3
10	Gary	J. F. Benton	2
11	Glen Alum and War Eagle	Robt. Edward Greer (cl. 3)	1
12	Iaeger and Premier	Grover F. Thomas (cl. 1)	1
13	Jenkin Jones and Pageton	W. S. Lyons	3
14	Kimball	C. E. Painter	3
15	Keystone	J. B. Simpson	2
16	MayBuery and Cooper	W. A. Gose	s
17	McDowell and Crumpler	G. K. Patty	2
18	Matewan	G. W. Hudson	s
19	Matoaka	J. D. Spitzer	s
20	Mora	James M. Wysor (cl. 3)	3
21	Mullens	J. D. Wright	s
22	Northfork and Crozier	Robert N. Havens (cl. 4)	1
23	Naugatuck	W. R. Neal	s
24	Pineville	Jesse W. Morris (cl. 4)	4
25	Pond Creek	D. L. Smith	s
26	Rock Circuit	C. N. Kennedy	4
27	Stone Coal	B. W. Fitch	s
28	Thacker and Freeburn	P. H. Horner	s
29	Welch	L. W. Pierce	2
30	Williamson	Walton M. Bunts (cl. 3)	2
31	Winding Gulf	T. E. Brooks	4
32	Wyco	G. W. Pressly	s

CHATTANOOGA DISTRICT—J. B. Ward, P. E. 1

1	Etna	C. B. Hall	s
2	Centenary	J. W. Moore	4
3	Dodson and Wisdom Mem.	Ernest Roy Roach (cl. 3)	1
4	East Lake and McFerrin	R. R. Brooks	s
5	Highland Park	N. M. Watson	2
6	King Memorial	R. K. Triplett	4

7	North Chattanooga	S. S. Catron		2
8	Ridgedale	Frank K. Suddath	(cl. 2)	1
9	Rossville	C. R. Jones		3
10	St. Elmo	W. H. Briggs		2
11	Trinity	C. W. Kelley		1
12	Whiteside Street	W. R. Snider		2
13	Dayton	J. H. Barnett		3
14	Dunlap	C. T. Gray		1
15	Evensville	W. T. Evans		2
16	Hixson	G. O. Gannaway		3
17	Jasper and Whitwell	W. D. Farmer		2
18	Lookout	A. H. Mathes		s
19	Pikeville Circuit	J. M. Walker		1
20	Rising Fawn and Trenton	J. A. Henderson		1
21	South Pittsburg	W. L. Patton		2
22	Sequatchie	Edgar R. Lewis	(cl. 2)	2
23	Spring City	Henry A. Carlton	(cl. 1)	1
	Missionary to Cuba	S. A. Neblett		
	Student Sec. Bd. Miss.	C. G. Hounshell		
	Conf. Miss Sec.	J. W. Moore		
	Student E. and H. Col.	Onnie C. Wright	(cl. 3)	
	Student Hiwassee Col.	John Talley Booth	(cl. 1)	
	S. S. Field Sec.	S. S. Boyer		

CLEVELAND DISTRICT—E. A. Shugart, P. E. 3

1	Athens	J. A. Early C. A. Beard, Sup'n'y.		1
2	Athens Circuit	George E. Erwin	(cl. 2)	2
3	Benton	J. E. Fogleman		s
4	Cleveland	W. S. Neighbors		2
5	S. Cleveland	Wiley Bruce Peck	(cl. 1)	1
6	Charleston	Allen J. Thomas	(cl. 4)	4
7	Concord	J. Y. Bowman		1
8	Ducktown	S. A. McGee		1
9	Decatur	C. L. Stradley		1
10	Etowah	W. S. Hendricks		3
11	Lenoir City	L. M. Cartright G. W. Jackson, Sup'n'y.		2
12	Louisville	R. M. Walker		1
13	Little River	O. H. Logan		s
14	Madisonville	J. Nelson Jones		1
15	Maryville	T. C. Schuler		2
16	Mt. Vernon	G. M. Shelley		s
17	New Hope	W. L. Tate		s
18	Ooltewah	E. M. Ritchie		1
19	Philadelphia	J. H. Wagner		4
20	Riceville	James Harvey Witt	(cl. 1)	1
21	Sweetwater	R. A. Kelly		4
	Pres. Centenary College	B. Thompson		
	Pres. Hiwassee College	J. E. Lowry		
	Associate Pres. Hi. Col.	Eugene Blake		
	Conf. Sec. Ch. Ext.	T. C. Schuler		
	Prof. in Centenary Col.	G. W. Summers		

KNOXVILLE DISTRICT—P. L. Cobb, P. E. 2

1	Andersonville	W. L. Dykes		4
2	Broad Street	J. A. Baylor		2
3	Centenary	J. M. Carter		1
4	Church Street	J. S. French		1

5	Church Street Mission	Geo. F. Carr		s
6	Clinton	L. J. Williams		2
7	Coal Creek	Robert Lee Evans	(cl. 1)	1
8	Corryton			
9	East Park	J. A. Burrow		1
10	Emerald Avenue	K. C. Atkins		1
11	Epworth	B. W. Lee		1
12	Fountain City	E. H. Yankee		1
13	Harriman	D. S. Hearon		1
14	Harriman Circuit	J. A. L. Perkins		3
15	Jacksboro	C. G. McKay	(cl. 3 e)	2
16	Knoxville Circuit	H. E. Bradshaw		4
17	LaFollette	Carlock Hawk		3
18	Lincoln Park	L. S. Reynolds		1
19	Luttrell	Austin White		s
20	Macedonia	James H. Watkins	(cl. 4)	1
21	Mascot	W. T. Roby		s
22	Robertsville	Ross Craig		s
23	Rockwood	R. C. Camper		2
24	Roseberry	O. E. Householder		s
25	Sevierville	R. G. Reynolds		2
26	Strawberry Plains	D. F. Wyrick		3
27	Tazewell	K. W. Cox		1
28	Tazewell Circuit	C. R. Cline		s
29	Virginia Avenue	J. L. Scott		2
30	Washington Pike	C. H. Williams		s
31	West Lonsdale	C. L. Thomas		s
	Conf. Evangelist	Bascom Waters	(cl. 4)	
	Sec. Evangelism	J. A. Baylor		
	Editor Midland Methodist	J. A. Burrow		

MORRISTOWN DISTRICT—J. W. Perry, P. E. 3

1	Afton	J. S. Henley		1
2	Bulls Gap	W. E. Browning		2
3	Elizabethton	Joshua Jones Clark	(cl. 1)	1
4	Embreeville	Clyde Enoch Lundy	(cl. 1)	1
5	Erwin	T. J. Houts		2
6	Fall Branch	Roy E. Morrison	(cl. 1)	2
7	French Broad	J. C. Logan		2
8	Greeneville	J. B. Ely		1
9	Hancock	N. M. Moneyhun		s
10	Hawkins	Elmer W. Dean	(cl. 1)	3
11	Jefferson City	A. B. Hunter		1
12	Johnson City	J. M. Crowe		3
13	Johnson City Circuit	N. F. Walker		2
17	Jonesboro	Paul P. Martin	(cl. 2)	1
18	Limestone	K. G. Munsey G. W. Simpson, Sup'n'y.		1
19	Mooresburg	James H. Lotspeich	(cl. 4)	
20	Morristown	T. J. Eskridge		1
21	Morristown Circuit	W. E. Bailey		4
22	Mosheim	George W. Fox	(cl. 2)	1
23	Newport	J. A. Ellison		2
24	Parrottsville	Wm. H. Harrison	(cl. 1)	1
25	Rogersville	Elbert D. Worley	(cl. 1)	1
26	Rutledge	C. W. Williams		s
27	Surgoinsville	Enoch L. McConnell	(cl. 3)	1
	Greeneville Orphanage	M. J. Wysor		
	Student E. and H. Col.	Glenn C. Emmett	(cl. 1)	
	Student E. and H. Col.	Poindexter P. Tabor	(cl. 1)	

RADFORD DISTRICT—D. P. Hurley, P. E. 1

1	Athens	D. T. Miles	1
2	Aubern	W. B. Belchee	3
3	Bland	W. C. Crockett	2
4	Ceres	Z. A. Wall	s
5	Dublin	J. T. Guy	3
6	Draper	John Thirtle (cl. 2)	1
7	East Radford	H. B. Brown	1
8	Eggleston	A. M. Qualls	2
9	East Princeton	M. Quessenberry	1
10	East River	Bradley T. Sells (cl. 3)	2
11	Floyd	W. A. Warner	s
12	Hylton	R. L. Parks	s
13	Lead Mines	E. W. Mort	1
14	Mercer	Z. F. Mayberry	s
15	Mechanicsburg	W. M. Ellis	2
16	New River	S. D. Lambert	1
17	Pulaski	R. M. Standefer	1
18	Pearisburg	J. F. Jones	1
19	Princeton	Thos. Priddy	1
20	Radford	Marion A. Stevenson. (cl. 3)	1
		R. V. Harlow, Sup'y. (cl. 2)	
21	Staffordsville	S. H. Hall	3
22	Spanishburg	E. G. Smith	s
23	Jumping Branch	W. C. Shrewsberry	s
	Prin. Mont. Normal Preparatory Branch.	A. S. Thorn	
	Conf. Evangelist	E. L. Addington	
	Student E. and H. College	Ellis C. Jessee (cl. 1)	

TAZEWELL DISTRICT—J. E. Wolfe, P. E. 1

1	Belfast	S. V. Morell	3
2	Burke's Garden and Taze.	W. C. Thompson	2
3	Castlewood	J. E. Spring	2
4	Cedar Bluff	F. M. Buhrman	3
5	Clintwood	J. W. Stewart	3
6	Dickensonville	J. D. Dame	2
7	Elk Garden	C. E. Steele	1
8	Graham	J. W. Browning	1
9	Graham Circuit	E. H. Cole	3
10	Grundy	John G. Helvey (cl. 3)	3
11	Honaker	A. H. Towe	1
12	Lebanon	N. R. Cartright	3
13	Maxwell	J. E. Graham	s
14	Pocahontas	Z. D. Holbrook	1
15	Richlands	S. A. McCanless	1
16	Rocky Gap	Albert Gentry	s
17	Tazewell	R. B. Platt, Jr.	4
		C. R. Brown, Sup'n'y.	
18	Wilder	J. H. Bowling	s
19	Whitewood	B. C. Wise	s

WYTHEVILLE DISTRICT—J. W. Rader, P. E. 1

1	Blue Ridge	Carl H. Wright (cl. 2)	1
2	Cedar Springs	W. M. Patty	1
3	Chilhowie	J. R. King	1
4	Coveton	T. D. Strader	3
5	Cripple Creek	Walter Hodge	2
6	Elk Creek	G. T. Jordan	4

7	Fries	James A. Bays	(cl. 2)	1
8	Galax	C. H. Varner		1
9	Grant	H. S. Johnston		3
10	Hillsville	Richard W. Watts	(cl. 4)	1
11	Independence	L. D. Yost		2
12	Marion	F. Y. Jackson		4
13	Marion Circuit	J. E. Naff		1
14	Max Meadows	J. H. Umberger		2
15	Rural Retreat	J. A. H. Shuler		4
16	Spring Valley	Lorenzo D. Mayberry	(cl. 3)	2
17	Sugar Grove	S. T. M. McPherson		4
18	Teas	E. Z. Blankenbeckler		s
19	Wytheville	G. L. Lambert		1
20	Wytheville Circuit	J. V. Hall		1
	Com. Emory University	S. B. Vaught		

TRANSFERRED.

To Baltimore Conference—Z. B. Randall.
To Western Virginia Conference—G. M. Moreland.
To North Alabama Conference—G. R. Stuart.

BOUNDARY CHANGES.

Abingdon District—Dissolve the Glade Spring and Emory Circuits. Make Emory a Station. Form a Glade Spring and Meadow View Circuit with Meadow View, Antioch and Smith's Chapel from the Emory Circuit, Lebanon from the Abingdon Circuit, and Glade Spring. Form a Keywood Circuit with Hebron, Mahanaim and Blackwell's from the Glade Spring Circuit. The Quarry and Lyon's Gap from Saltville, Yellow Springs from the Emory Circuit, and North Wesley's from the Abingdon Circuit. Let Mount Olivet go from the old Glade Spring Circuit to the Damascas Circuit, and Laurel Bloomery and Taylor's Valley go from Damascas to Mountain City.

Chattanooga District—Eliminate the Melvin Circuit by attaching Melvin and Swafford's Chapel to Pikeville.

Knoxville District—Dissolve Macedonia Circuit. Establish: 1. Macedonia Station; 2. Corryton Circuit of Corryton, Hopewell, Murphys's Chapel and Pleasant Grove from Macedonia Circuit, and Hansard's Chapel and Millers from the Andersonville Circuit.

Form Mascot Charge of Mascot and Bethlehem from Macedonia Circuit, with Brookside-Wesley House.

Dissolve Tazewell Circuit and Establish: 1. Tazewell Station of Tazewell and New Tazewell. 2. Tazewell Circuit of Thompson's Chapel, Cline's School House, Union Chapel, St. Elmo, Cedar Fork, Summit's Point, Thomas' Chapel and Howard's Quarters.

Morristown District—Transfer Watauga from Elizabethton to the Johnson City Circuit.

Form a Hancock Mission of Sneedville, Greenleaf, Serepta, Beech Grove, Shiloh and Independence from the Surgoinsville Circuit.

Radford District—Transfer Pisgah from the Athens Circuit and attach to East Princeton. Transfer New Bethel and Gardner from the Athens Circuit to Spanishburg Mission.

Fries, Galax, Blue Ridge and Hillsville go to the Wytheville District.

Newbern is taken from the Draper Circuit and attached to the Dublin Circuit.

Athens is made a station.

Tazewell District—Take Hurley and Blackie from Bluefield Districts and add to Grundy Station in Tazewell District. Take Sawyersville from Bluefield District and put with Maxwell Circuit in Tazewell District. Take Mt. Hermon from Maxwell Circuit and add to Cedar Bluff Circuit. Also Davis' Chapel from Richlands Circuit and add it to Cedar Bluff Circuit. Take Whitewood from Richlands Circuit and establish a new work, as follows, out of Seaboard, Jewel Ridge, Lairds and Whitewood, to be called Whitewood Circuit. Add Freemont to Clintwood Circuit, and Carterton and Selfs from Wilder and adding them to Castlewood Circuit.

Wytheville District—Take Honey Grove from Grant Circuit and attach to Cedar Grove Mission. Change Atkins from Rural Retreat to Marion Circuit.

Ceres, Bland and Mechanicsburg go to the Radford District. Teas is made a station.

CONFERENCE REPORTS.

A

CONFERENCE HISTORIAN.

As Conference Historian I beg leave to report as follows:

The past year has been a busy year with me, but a year of bodily feebleness. I have been busy collecting accounts, gathering historic material, and writing reminiscences. The last mentioned I intend as a supplement to the five volumes of Holston Methodism, and an addition to the historic material now on hand. The reminiscences embrace my experiences and observations as professor of religion, as student, as educator, as pastor, and as editor and author; the customs of the times, early and late, in which I have lived; strange things which I have witnessed; anecdotes and personals, or "characters I have taken a pen to," this last count to be continued the coming year. In recording these reminiscences I have been guided by a strict regard to the truth and the principles of charity.

I will not ask the Conference to aid me in the publication of these reminiscences; and it is not likely that the means necessary to such publication will be available in my lifetime. The following is the state of our finances:

Collected from agents from Sept. 1, 1915, to Sept. 1, 1916	$132.55
Paid to Smith & Lamar, between Sept. 1, 1915, and Sept. 1, 1916	200.00
Balance due Smith & Lamar by my books	999.00

(I am known to have a penchant for casting out the nines, and I would very much like to cast out these).

Due from agents		$ 185.64
Books in stock, Vol. I	179	
Books in stock, Vol. II	243	
Books in stock, Vol. III	108	
Books in stock, Vol. IV	237	
Books in stock, Vol. V	327	
Total	1,094	
Worth at retail prices		1,367.50
Recapitulation—		
Assets		$1,553.14
Liabilities		999.00
Recapitulation—		
Balance in our favor		$ 554.14

But the books are priced at retail prices, and the debits may not be worth one hundred cents on the dollar. The electrotype plates of all the volumes are mine; their costs having been included in the amounts charged for the first edition of each volume. Their value, whatever it may be, must be added to our assets.

I have sent during the year several urgent statements to our agents who are in arrears, and hope that they will settle at this session of the Conference. If I am not present myself I will have the accounts in the hands of a representative.

I attended only the Morristown District Conference during the year; but requested each presiding elder to see that notice was taken of our historical interests in his District Conference, and I requested a member of each District Conference to represent me, and have resolutions passed urging the preachers to handle the books and advising the people to place them in their libraries. This is all that I asked; but I have not learned whether my requests were complied with.

I have endeavored myself to sell the books by correspondence and have succeeded to some extent. The books on hand ought to be sold and the money paid over to the publishers. The committee on publication may be able to recommend some plan by which this may be done.

I have been the more willing to accept the kindness and indulgence of the Conference toward myself, because I spent several years in collecting and studying the historic material before I realized any compensation either from the sale of the books or from the salary so magnanimously allowed by the Conference. During that period I passed through great straits of embarrassment and anxiety, compelled often to deliver lectures before small audiences in little towns and country places for a few shekels to keep the wolf from the door.

The historic value of the volumes of Holston Methodism is indicated, in part, by the facts that when Dr. Thomas Ivey wanted a sketch of the property and other disputes of Holston with the M. E. Church for an annual publication of the current facts and events of the M. E. Church, South, which he has been issuing for several years, he found the information he desired in the volumes of "Holston Methodism;" and when he wanted a brief history of Holston Conference for a supplement to McTyeire's History of Methodism, which he was preparing, he found the material for this history in the same volumes.

The time is not far distant when an elaborate history of the M. E. Church, South, will be written. and when Holston's part of that history is wanted, the five volumes of Holston Methodism will furnish it.

I feel the forces of nature waning, and it will not be long till I shall cease to be a ward of the Conference; but my faith in God, in the grace of the Lord Jesus Christ, and in the merciful providence of a prayer-answering God, is not waning, but growing stronger every day; and I shall soon be where I shall prove the reality of the things of which I have dreamed, talked, written, sung and preached.

Most cordially,

R. N. PRICE.

B

BOOKS AND PERIODICALS.

We, the committee on books and periodicals, report as follows:

Notwithstanding the disturbed conditions abroad, and the unprecedented rise in paper and all other material used in connection with our publishing interests incident thereto, our main house at Nashville, and the two branch houses at Dallas, Tex., and at Richmond, Va., show a volume of business, and net earnings beyond any previous year.

The exhibit sent out by the agents is so full of interest, we are

sure the Holston Conference will be glad to listen to a brief quotation:

Sales at Richmond	$113,943.00
Sales at Dallas	240,014.00
Sales at Nashville	666,049.00
Total for year	$1,029,006.00
Increase in sales over last year	$36,770.00
Gain at Richmond	15,003.00
Gain at Dallas	21,447.00
Gain at Nashville	84,031.00
Total gain	$121,171.00
Total net gain	$109,817.00

The Methodist Review reminds us again of that statement of John Wesley: "God buries his workmen, but carries on his work." The Methodist Review still stands in the very front of religious reviews of the Church.

Be it said to the everlasting honor of our presiding Bishop, that our Sunday School literature still bears the imprint of his official career as Sunday School Editor, and that it continues to be ably edited by Dr. Chappell, and deserves the ever-widening circulation which it is receiving.

The Nashville Christian Advocate is ably filling a distinct place in our Church, and deserves the hearty support of every preacher and layman.

Our Holston History is now complete in five volumes and should be in every Methodist home in Holston; we owe it to ourselves and to the author.

We commend the editorial management of the Midland Methodist. If so ably edited under present conditions, we are encouraged to believe that the paper would have a much larger career with the editor devoting his whole time to it.

We recommend first that by the end of another Conference year plans shall be perfected for our editor to devote his whole time to the paper.

We recommend secondly that the assessment of ($1,000.00) one thousand dollars, passed yesterday upon the recommendation of the commission of the Midland Methodist shall be available this year, or so much thereof as may be needed to supplement the salary of the editor, insuring him a salary of ($2,000.00) two thousand dollars and a parsonage, from the church.

We recommend thirdly the reappointment of E. E. Wiley, N. M. Watson and Creed F. Bates as Holston representatives of the Midland Joint Commission.

W. S. NEIGHBORS, Chairman.

J. R. BROWN, Secretary.

C

DISTRICT CONFERENCE RECORDS.

The records of Bluefield, Radford, Morristown, Tazewell, Knoxville, Chattanooga, Big Stone Gap and Abingdon were before us, and we find that they are all well kept. In most parts they are models of neatness.

The Abingdon District record is in a loose-leaf book, and is typewritten. However, we would not recommend this style of book for permanent record, as some of the leaves are already torn from their places, and are likely to be misplaced.

The Cleveland and Wytheville records were not before the committee.

R. K. TRIPLETT, Chairman.

S. V. MORELL, Secretary.

D

BOARD OF EDUCATION.

Report No. 1.

Your Board of Education begs leave to report as follows:

1. We strongly favor the plan for the establishment of Chairs of Religious Pedagogy in all our colleges, and urge the Trustees of all our colleges to establish such work at once if at all possible. We feel that this work should include more than the regular courses in Bible Study and should offer work in both Sunday School methods and missions.

2. We feel keenly the need of higher requirements for the young men offering for the ministry. We recognize that lack of finances often interferes with the proper preparation of worthy young men. We call the attention of our pastors to this condition, and suggest that they look out for consecrated laymen who might be interested in helping such men.

3. We indorse the plan of the Board of Education with reference to the payment of fees in the Correspondence School, and promise that we will urge prompt payment of these fees by our young preachers.

4. We request the following appointments: J. T. Booth, as a student at Hiwassee; J. H. Montgomery, as Secretary of the Cooperative Education Association of Virginia; J. C. Cornett and Glen C. Emmett, as students at Emory and Henry College; W. P. Eastwood and E. C. Jessee, as students at Emory University; A. S. Thorn, as Principal of the West Virginia Normal School; E. H. Cassidy, as Educational Commissioner for Martha Washington College.

5. We ask the confirmation of the following brethren as Trustees of Emory and Henry College: Rev. I. P. Martin, D. D., to take the place of Judge R. C. Jackson, resigned; and Geo. A. Lambert to take the place of J. L. Foust, resigned.

6. E. E. Wiley was elected Conference Secretary of Education.

7. E. E. Wiley and J. S. French were elected delegates to the Educational Conference to be held under the auspices of the General Board of Education at some later date.

8. We indorse the application of Hiwassee College to the General Board of Education for a donation of $2,000.00.

J. S. FRENCH, Secretary.

J. R. BROWN, Secretary.

Report No. 2.

The following paper in regard to Emory University was submitted to this Board by the Presiding Elders, with the request that we indorse the plans of the Commission, assume the share of $47,000.00 assigned the Holston Conference, and pledge our co-operation with the Commissioners of Education who shall be appointed to our territory:

EMORY UNIVERSITY—M'TYEIRE MEMORIAL.

The General Educational Commission of the M. E. Church, South, at its recent meeting, among other things made the following recommendation respecting Emory University:

"That the Holston, Tennessee, Memphis, Louisville and Kentucky Conferences be asked to raise not less than $200,000.00, of which $100,000.00 shall constitute a Loan Fund to be used in aiding young men to obtain an education in any school of the University, the preference in awarding loans from the fund to be given to young men from the territory of these Conferences, but if there be at any time a surplus from this fund after aiding young men then said surplus may be used to aid young men in any school or department coming from other than this territory. That the second $100,000.00 be used in the erection of a building on the University campus to be called the McTyeire Building."

Pursuant to this action and upon call of Bishop James Atkins the Presiding Elders of the Louisville, Tennessee and Holston Conferences met at Junaluska, N. C., August 17, 1916. Presiding Elders from all the Conferences were present, and Bishop James Atkins presided at the meeting, P. L. Cobb being elected Secretary.

The following resolutions were unanimously adopted.

1. That we declare ourselves in hearty accord with the plan proposed by the General Educational Commission for the raising of $200,000.00 by Holston, Tennessee, Memphis, Louisville and Kentucky Conferences, of which $100,000.00 shall be used as a Loan Fund for the education of young men in the University and $100,000.00 for the erection of a McTyeire Memorial Building.
2. We stand ready to recommend and to urge that each of the several Conferences do its part in this undertaking.
3. We suggest the creation of a Campaign Committee of three for each Conference to have general supervision of this campaign in their respective Conferences, and that these five Committees act as a General Campaign Committee in any inter-Conference work.
4. We favor the appointment by the General Educational Commission of not more than five Commissioners to serve actively in raising this fund within the territory of the five co-operating Conferences.

James Atkins, Chairman.

P. L. Cobb, Secretary.

We recommend that these requests be indorsed, and we nominate the following brethren as a Campaign Committee: J. A. Baylor, F. A. Carter, W. M. Morrell.

J. S. FRENCH, President.

J. R. BROWN, Secretary.

Report No. 3.

The following report of a sub-committee was adopted by the Board of Education:

We your committee to whom was referred the matter of outlining a general plan for the relief of the financial necessities of our Conference Colleges report as follows:

1. We have looked, with earnest desire to take the correct steps, into the condition of each of our schools and realize that if they are to do their proper work they must have not a few paltry hundreds of dollars, but many thousands. We therefore advise that this Board put on at once a campaign of information with reference to our educational work—this campaign to extend through the whole of the coming Conference year, at the conclusion of which time an active canvas for funds shall begin. We suggest that the sum of $1,000.00 be appropriated to this work and that Emory and Henry be asked to contribute $225.00; Martha-Washington, $150.00. Centenary, $100.00, and Hiwassee, $25.00, and this Board, $500.00.

It is further advised that this Board resolve now to raise the sum of $500,000.00 to be distributed as follows: Emory and Henry, $225,000.00; Martha-Washington, $150,000.00; Centenary, $100,000.00; Hiwassee, $25,000.00.

We recognize the fact that this work will not be done in a day, therefore we suggest that we set a term of years in which this is to be accomplished. One year of this is to be devoted to a campaign of information, the second to an active canvas and payments to run through the subsequent four years. We feel that we could celebrate in no better manner the centennial of our Conference than by declaring the financial independence of all our schools.

2. We recognize the urgency of the calls that are made just now by three of our colleges. We can, however, reach no conclusion as to how we can meet promptly as a Board these demands, and therefore respectfully urge that the Boards of Trustees of these institutions take such action as will bring the needed immediate relief and we pledge our co-operation to them in this great work.

N. M. WATSON.
CHAS. C. WEAVER.
J. W. RADER.
JOHN C. ORR.
E. E. WILEY.

The Executive Committee of the Board was put in charge of the campaign of information to which reference is made in this report.

J. S. FRENCH, President.

J. R. BROWN, Secretary.

Report No. 4.

The educational statistics are as follows:

	Teachers	Scholars	Value Property	Endowment	Indebtedness
Emory and Henry ...	15	238	$260,000	$60,000	$12,000
Martha Washington ..	19	197	210,527	.....	34,200
Centenary	19	148	150,000	.....	42,000
Hiwassee	9	178	25,000	.....	.....

Dr. W. S. Neighbors was elected a member of the Board in place of Dr. J. W. Moore, resigned. We ask that you confirm this action.

The educational assessment for the year is $10,750.00, distributed as follows:

Bluefield	$ 856.00	Big Stone Gap	$ 868.00
Tazewell	951.00	Morristown	1,103.00
Radford	1,059.00	Knoxville	1,281.00
Wythevile	1,287.00	Cleveland	766.00
Abingdon	1,148.0	Chattanoga	1,413.00

The following resolution was adopted:

Resolved, That we commend the work the Co-operative Education Association of Virginia is doing for the improvement of conditions in the rural districts of Virginia, and urge our ministers having work in that part of the Conference to give their assistance in promoting community organization fostered by this Association.

J. S. FRENCH, President.

J. R. BROWN, Secretary.

TREASURER'S REPORT.

Districts.	Ass'd.	Paid.
Abingdon	$1,073.00	$ 875.00
Big Stone Gap	793.00	427.00
Bluefield	781.00	781.00
Chattanoga	1,356.00	962.67
Cleveland	691.00	585.39
Knoxville	1,206.00	1,030.00
Morristown	1,028.00	535.04
Radford	984.00	984.00
Tazewell	876.00	535.00
Wytheville	1,212.00	1,139.80
Total	$10,000.00	$7,854.90
Amount in bank from last year		84.65
Collected on asessments, 1914-15		18.00
Received from all sources		$7,957.55

Disbursements.

Paid parent board	$2,538.74	
Paid Emory and Henry College	4,209.81	
For professorship Hiwassee College	1,000.00	
Expenses Conference letter	59.00	
Remaining in bank for expenses of board	150.00	
Total		$7,957.55

J. L. MULLENS, Treasurer.

E

LAYMEN'S ACTIVITIES.

For two years I have had the honor of serving you as Conference Lay Leader, and it now becomes my duty and privilege to give an account of my stewardship. Since my appointment, I have given the Laymen's Missionary Movement considerable time and thought.

The first year I found many obstacles in the way of successful work. Everybody seemed to be at sea as to what their duties were and just how to proceed; however, I found a willingness on the part of everybody connected with the movement, and after the first year's work we were able to get closer together, and for the past year we have been more in touch with the work, and in common pulling together for one end, that is for the upbuilding of the Master's Kindom.

Specifically since our mid-year meeting at Saltville, we have been able to do more than at any time prior to that date. At that time, or soon after, it was decided that every Presiding Elder and District Leader should consult with each other, and get together with a view to placing a layman in some church or charge every Sunday to hold some sort of a service. Some of the Districts, I am pleased to say, have succeeded admirably in having a Layman's Day in which every church and preaching place have practically been filled by laymen. In one district especially this plan was inaugurated and carried forward with a great deal of enthusiasm, and would have been an absolute success, had it not been for the terrific rainstorms which prevented many from going to their appointment.

I believe closer co-operation of the District Leaders and Presiding Elders, and with careful selection by the preachers of the church and charge leaders, we will be able to inaugurate a movement which will give us a service in practically all the preaching places in every district every Sunday for the coming year. It will of course take time, patience and prayer, but if the preachers will carefully select the leaders, and the presiding elders co-operate with the District Leaders there is no reason why we should not be able to go forward in every branch of the work.

My idea of the Laymen's Missionary Movement is not simply to raise money, which it semes has been stressed more than any other branch, but if we can succeed in getting the laymen to work in an evangelistic way, I am sure that all branches of the work will go forward. The laymen should be soul winners as well as the preachers and a "one-to-win-one campaign" should be inaugurated in every church. We have many thoroughly capable, able and willing laymen, sufficiently consecrated to give themselves over one Sunday in each month to work for the Master, and I am sure if the situation is handled carefully, earnestly and energetically, it will result in building up an efficient force, that may be called on for any service at any time.

I am pleased to say that I have received letters from nearly all of the District Leaders of the Conference, advising me that the presiding elders as a whole have been in sympathy with the movement and have co-operated with them in the work this year. I am indeed glad to note this co-operation, and if the preachers of the Conference, as above stated will be careful in selecting the church and charge leaders, and aid them all, they possibly can be helpful in furthering the movement, I am sure it will be beneficial in every department of Church work.

With two years behind me as your Conference Lay Leader, I am pleased to say that I can see for the Laymen's Missionary Movement much brighter prospects than when I was first elected, and I am hoping to see all of us go to work more enthusiastically in every branch this year than in the past. Praying God's blessing on every layman of the Conference, I am, Sincerely,

B. F. FRITTS,
Conference Lay Leader.

F

CONFERENCE EVANGELISM.

The Holston Conference went on record at its last session as favoring a Conference wide campaign of "One-to-Win-One" evangelism, the same to begin with January 1, 1916, and to close with Easter Sunday. Accordingly your committee prepared articles for the press, and had thousands of cards printed to be used in pledging individual workers to prayer and personal work. As might have been expected, the degree of success varied with the conditions under which the plan was operated, and the thoroughness with which it was carried out. In some notable instances the results were very large. Throughout the Conference there was awakened a new appreciation of what can be accomplished by enlisting the laity in revival work. A report from eight districts following Easter Sunday showed that to that time there had been 8,693 conversions, and 4,739 accessions to the Church, with only six months of the year gone.

The following table shows results for the year by Districts:

Districts	Converted	Profession of Faith	By Letter	Net Gain	Loss
Bluefield	2,164	821	554	.....	155
Radford	1,800	769	312	770	.....
Tazewell	1,200	649	215	419	.....
Wytheville	1,925	735	365	.....	379
Abingdon	2,000	610	439	464	.....
Big Stone Gap	1,000	331	271	.....	181
Morristown	1,400	426	432	138	.....
Knoxville	1,700	691	478	311	.....
Cleveland	1,300	350	244	.....	198
Chattanooga	1,150	386	461	.....	1,514
Totals	15,639	5,768	3,771	2,102	2,427
Net Gain	.....	.....	.....	.....	2,202
Net Loss	.....	.....	.....	.....	325

Our committee would stress again a sane Scriptural evangelism as the supreme end of the ministry, and the great work of the Church. Missions therefore are paramount in extending the bounds of the Church, and an aggressive revivalism in intensive cultivation of the home field.

We would stress an evangelism that saves heart, head and pocketbook. Emotion high and holy, is an essential element of our faith; but it must be guided by sound intelligence, and the life must produce convincing fruits of the great work wrought therein.

We would further stress all-the-year-round evangelism, as opposed to the periodical. The sudden spasm is often only a galvanized imitation of life. The jerking mode of progression often strains the machinery. It is the steady pull that accomplishes most. We do not mean by this to do away with special revival seasons. Far

from it. No church should let a year pass without such a season. We mean rather let the evangelistic spirit be in all the work, in every sermon, in all the plans, the goal of the Sunday School, the life of the Prayer Meeting, the attraction of the Sunday night service. Let the people be educated to do personal work, and to expect men to be saved at any time. When this is the case, the special revival season is never a failure, the workers are ready, the Church already warmed, and there is no hurtful reaction.

Absolutely essential to this condition is the evangelistic pastor. We would lay supreme stress here. We need the evangelist. The useful, loyal, consecrated, sweet-spirited, constructive evangelist, is in great demand. But all the evangelists testify that their most successful meetings are where the evangelistic pastor has prepared the way. Every pastor can be to a degree at least an evangelist. It is a sorry confession for any preacher to say "I can't hold a revival." We need to be evangelists for our own good. We need to stir up the gift that is in us, to read books that will set us on fire, to pray over it, and keep on praying, never give up, plead for power and wisdom until the answer comes.

The Church ought to go, and grow. There is no excuse for failure anywhere. Omnipotence is in league with us, and angels are our invisible co-laborers. We have never exhausted the promise "Ye shall receive power after that the Holy Ghost has come upon you." When the Church is losing ground, losing numbers, no souls being saved, bringing in no tithes and offerings, there is a reason. It is the business of pastors to find it. It is the business of Presiding Elders, of Official Boards, and church folk generally. In the business world when dividends stop, the efficiency expert gets busy. When spiritual dividends cease, there is a call for humble, prayerful, and painstaking investigation, and the earlier the better. A wholesale house does not pay men a salary to look nice, dress well, and be agreeable. He must sell the goods. We preachers are being paid by the Church—are we delivering the goods? Does the Church grow? The Sunday School? The Epworth League? Out of our observation and experience during these years we stress as vital points the following:

The Sunday School—It is the greatest single field we have. Every pastor should set himself to study Sunday School work. When he succeeds with the Sunday School, he succeeds everywhere. Wherever you find a growing Sunday School, you find a growing church. The Sunday School is a great evangelistic force. It reaches out and grapples new material. Its lines of influence touch and discover countless new homes, and thus pave the way for the pastor. A well organized Sunday School, used by a tactful pastor, always makes possible a great revival harvest. The adult class has solved the problem of reaching men, and putting them in touch with the Church.

The Laymen's Missionary Movement—It has demonstrated that a vast number of men are willing to do anything that they are asked to do. Also that they are greatly blessed in the doing. Wherever the "Win One" plan has been faithfully worked, it has been a revelation of the willingness of men to work, and of the great success attending their work. One Presiding Elder has been filling all the appointments of the District with Laymen. Needless to say that District is right in the forefront. Numbers of pastors are learning that it is worth while to enlist the laymen in all the work of the Church.

Last, but not least, every pastor should be an evangelist.

J. A. BAYLOR.
J. M. CARTER.
C. K. WINGO.

Class admitted into Full Connection, with Committee.

G

SABBATH OBSERVANCE.

The two central ideas of Sabbath observance are rest and worship. The rest feature is thereby an enactment. In it (the Sabbath) thou shalt not do any work, thou nor thy son, nor they daughter, thy man-servant, nor thy maid-servant, nor thy cattle, nor thy stranger that is within thy gates. The feature of worship is exemplified by the customary action of Jesus: "He went into the Synagogue on the Sabbath, as was his custom." The maintenance of these two features seriously engages the Christian Church today. There is need of clear and sane preaching and teaching on these subjects by our ministry; and not only of preaching and teaching, but of example as well. We think a minister can preach with poor grace on closed grocery stores if he orders his bread on Sunday morning; on closed cigar stands, if he buys cigars on his way back from church; on closed soft-drink stands, if he frequents them himself.

Modern industrialism is robbing us of the quiet of the old Sabbath, and demands the time of many of our people, but the mere greed for gain uses many additional thousands who could be released to enjoy and profit by a Sabbath rest and worship.

We already have laws safeguarding our Sabbath, and protecting these men. Let our ministry speak out on all these infractions of law, and save from wage slavery many thousands of Sabbath laborers who would gladly welcome freedom.

J. Y. BOWMAN, Chairman.

W. R. SNIDER, Secretary.

H

BIBLE BOARD.

One hundred years of service by the American Bible Society, a total of 117,000,000 copies of Bibles, Testaments and portions, have been distributed over the wide world in more than one hundred languages.

We have heard with great pleasure of the very interesting series of Centenary celebrations that the American Bible Society is promoting throughout the country this year. These began at Washington in May. The president, vice-president, and others prominent in state and church, made addresses. Important celebrations have been held in New York and other great centers.

The Society is seeking to bring the Centenary message to all the church councils that gather during the year. They are requesting all the pastors of every Protestant denomination in the United States, on the mission fields and everywhere, to observe the second Sunday, December 10, 1916, as Universal Bible Sunday, and to preach at least one sermon that day on the world wide work of the Society. Our Board would call the attention of the members of this Conference to this recommendation, and urge that all take note and prepare a special address for that occasion, that all be supplied with fresh data to aid in this preparation of sermons. We recommend that the secretary of the Conference Board be hereby requested to obtain and mail to each pastor supplies of literature that the Society offers to furnish.

The preachers might find it convenient to take their collection for the Bible cause at that time. Never in the history of the hundred years service has the Society faced so many demands, and urgent needs for funds to supply the Scriptures at home and abroad as at the present, and the church of Christ has never seen such increasing evidence of the enlightening, conquering power of God's word, as are appearing in our own land, throughout the European war zone, and from all the mission fields of earth.

The war in Europe has called for more than 500,000 New Testaments, in more than forty languages, of the contending armies on the battlefields; today the call is greater than ever before. The mobilizing of our own boys in military camps, demands a placing of the word of God among these soldiers who are so willing to receive it, but have little or no money to buy it.

The Bible is needed to offset the evils of camp life. All missionary enterprises are calling for our help as never before. In order to reap the golden opportunities offered in the work, the American Bible Society is ever so willing, but its financial backing is not adequate. The Society has had two years of retrenchment, and is threatened with the third year, which would reduce the apportionments fifty per cent. in three years.

Brethren, for the sake of millions unsaved, but calling to us, for the sake of Him who died for them, as well as for us personally, by churches, help us to help others by the Word of God to know Jesus Christ and his salvation.

Your Board has, during the last year, supplied the miner's hospital at Welch, W. Va., the deaconess and nurse working in the field, the Ducktown Mission, a convict camp doing work on roads in Tazewell County, and the Jenkinjones mining camp, with Bibles and testaments in the different languages represented in those places. We have at our demand two hundred dollars for this purpose for the incoming Conference year. The pastors who need Bibles will make application to the chairman of the board. The assessment for the Bible cause remains the same as it was last year, and the apportionment to the various districts, remains the same as last year.

W. L. LYONS, President.

W. C. THOMPSON, Secretary.

Treasurer's Report.

Received from former treasurer, Nov. 11, 1914, Special Conference Fund		$225.40
Interest to August 10, 1916		12.92
		$238.32
Disbursements.		
Dec. 7, 1915, check to W. S. Lyons	$30.00	
June 29, 1916, check to F. M. Buhrman	8.25	
	$38.25	
Balance Oct. 4, 1916		$200.07

Regular Fund.

Receipts—	
Oct. 9, 1915—From Chattanooga Savings Bank on assessments	$779.00
Disbursements—	
Nov. 15, 1915—To American Bible Society	$779.00

F. M. BUHRMAN, Treasurer.

I

EPWORTH LEAGUE BOARD.

Our Board is deeply impressed with the importance of our Epworth League work. A well organized and enthusiastic chapter is a necessity in every church. Unfortunately, many congregations are destitute of the necessaries of life. Being converted and uniting with the church are of primary importance, but training for Christian service cannot be dispensed with.

We get from the statistics of the Conference: Leagues, 129; members, 4,589, being a gain of 9 Leagues and of 1,470 members; amount for missions, $925.00; amount collected for other objects, $2,506.

We urge that prominence be given to our work in District Conferences and other gatherings of the church. The Epworth Era is indispensable to our work. Therefore, let every chapter seek to secure subscriptions. A Mission Study Class should be organized in every chapter.

A. B. HUNTER, Secretary.

J

MIDLAND METHODIST COMMISSION.

We desire to express our appreciation of the editorial work done by our Conference Editor, Dr. James A. Burrow. It has been a source of regret to us, and we believe it to be a source of regret to the Holston Conference, that he has not been able to devote all of his time to the making of the paper. His work as editor has been an added task to his appointment as Presiding Elder of the Chattanooga District. We believe that this double task is more than ought to be laid upon the shoulders of any one man. For this reason your Commission in conjunction and co-operation with the Commissioners of the Tennessee and Memphis Conferences has labored earnestly to devise some plan whereby the editor might receive a reasonable salary for his editorial work and devote all of his time to the make up of a great Conference organ for the three Conferences now supporting the Midland. But all of our efforts in this direction have come to naught. The publisher of the Midland assures us that the present patronage and income of the paper is not sufficient to justify him in paying an editor to devote all of his time to the paper.

The newspaper world in general seems to be in confusion and doubt, not knowing what to expect or what to do. White paper is scarce, and the price high. It seems that many of our Conference papers may be forced to reduce in size or increase the subscription price in order to pass succesfully through the present crisis. For these and other reasons we recommend that an assessment of $1,000.00 be levied by this Conference, and that the Tennessee and Memphis Conferences be asked to make a like assessment. This to be the nucleus of a fund that may enable the Commission to secure an editor who shall, after this Conference year, give his entire time to the paper.

E. E. WILEY,
N. M. WATSON,
Commissioners.

K

SPIRITUAL STATE OF THE CHURCH.

Your committee beg to express the belief that the development of the spiritual life of man is in the church of Our Lord Jesus Christ. Reports show more than fourteen thousand conversions and from nine to ten thousand accessions.

Our congregations under the leadership of wise ministers and laymen are employing progressive financial methods with signal success.

Our colleges and universities are demonstrating as never before a recognition of their sense of responsibility for the religious atmosphere about them, and well they may, for after the great European war is over America and our beloved South seems destined to be a big part of the educational center of the world.

We are persuaded that the church is recognizing more and more that society is here for Christian service. We have many reasons to thank God for His blessings of the year just passed.

With renewed energy we renew our emphatic avowal of appreciation to the spiritual in the church as God's Spirit bids.

R. T. McDOWELL.
CHAS. R. JONES.

L

SUNDAY SCHOOL BOARD.

There was never a time in the history of the Church of Jesus Christ when the Sunday School attracted the attention, and called forth the energy of the religious world as it does today; and there was never a time in the history of America when our educators were considering the Sunday Schools as they are today; and there was never a time of such opportunity and responsibility as the present time. There is cause for profound gratitude in the fact that the church has seen a great vision and is responding to the call.

The report of our Sunday School Editor shows a net gain in the circulation of our literature of 113,047, the largest gain for any single year. This speaks for itself. The new Standard Teacher Training Course has been well received, and the number of classes and single students enrolled is large and increasing daily. A shorter course is in preparation for persons not able or willing to take the standard course, but it is to be hoped that no teacher who can and should take the standard course will accept either, our own shorter course, or any other as a substitute. It will take time, but when diplomas showing completion of this course is held by the men and women, who man our Sunday Schools as officers and teachers, the greatest problems of our Sunday School work will have been solved.

Your Conference Board has worked hard this year to hasten the coming of the kingdom. first, by increasing the efficiency of the schools. We have been endeavoring to make them real Bible schools.

Second, by increasing the enrollment. The reports made by the presiding elders and pastors to this Conference indicate that when the figures are available, they will show great gains in the enrollment, and in that part of our work which can be represented by figures. But we feel that the greatest gain has been in the improvement of the work done in the schools.

An average of five Institutes, Conferences or "Rallies" have been held in each presiding elder's district. In twenty-one of these Mr. C. J. Nugent, Divisional Secretary for the Middle Division, led and

gave high-class help to the Sunday School workers. A good number of Sunday School libraries have been bought, and the worker's council magazine is being taken in increasing numbers. Children's Day has been observed by more than double the number of schools ever before observing it, and the offering to Children's Day Fund is more than twice the largest in the history of our Conference.

The fifth Sunday collection this year amounted to $2,250.00.

For the great success of the year, your Board offers praise to our Heavenly Father, and thanks to the presiding elders, pastors, and Sunday School officers and teachers who have helped us bring these things to pass. We are undertaking larger things than ever before, and we shall need more co-operation and support than ever before. We respectfully and earnestly request Bishop James Atkins to appoint Rev. S. S. Boyer as Sunday School Field Secretary for this Conference. If this request be granted, we commend Bro. Boyer to the presiding elders and pastors, hoping they will use him and assist him in so planning his field work so as to conserve his time and expense.

We respectfully urge our presiding elders to give large consideration to the subject of Missions in the Sunday Schools in their Missionary Institutes; that they keep the standard of efficiency constantly before the members of the Quarterly Conference; that our pastors familiarize themselves with all that is best in Sunday School methods, and give aid to their superintendents in the matter of grading and equipping their schools; that they urge their people to give their schools sufficient financial support to enable them to furnish their workmen with a liberal equipment; that they build no church houses which are not adapted to Sunday School work. We also ask all pastors, where a change of superintendents is made during the year, to notify the chairman of the Sunday School Board of such change, giving name of school and address of the new superintendent.

We urge our superintendents to bring their schools up to the Standard of Efficiency and lay special emphasis on the fact that the Discipline requires that a Worker's Council shall be regularly held.

The following objectives are set before us this year:

One Hundred Teacher Training Classes;

Three Hundred Wesley Bible Classes.

Children's Day Observed in Every School;

A Sunday School Enrollment of 100,000 in the Conference.

L. W. PIERCE, Chairman.

D. T. MILES, Assistant Secretary.

Treasurer's Report.

Receipts.

Balance on hand from last year	$ 14.00	
From S. S. Boyer	1.50	
From interest on deposits	27.50	
Children's day collections	1,446.50	
		$2,289.50

Disbursements.

Sundry incidental expense in administering work of board	$496.21	
D. M. Smith, Treasurer General Sunday School Board, 50 per cent. of C. D. C.	723.25	
		$1,219.46
Balance on hand Oct. 7, 1916		$1,070.04

S. S. BOYER, Treasurer.

M

SOCIAL SERVICE.

Your committee on Social Service would submit for your consideration a few of the many fundamental facts in the varied relations church-life sustains to world-life in this transition period of evolution and revolution in ethical ideals and social reforms. If one fact stands out more prominently than another in the history of education, it is that the religious life of the race has been closely allied with its intellectual development. Four thousand years before the Christian era, there flourished along the banks of the Nile and Euphrates rivers types of civilizations which have been potential factors in the more modern ones, and, whatever of culture and learning has been found therein, has come to us through the avenues of their religions, however perverted their ideals. The problem of universal education today is one of State concern, as well as Church, and by far the greater part of the task has been assumed by the State. In the State's scheme of universal, public education, however, the Church has a part and a responsibility. Certainly is this true, if the basic principles of our political, economic, social and religious institutions are to stand the tests of time.

Our present relation to the scheme of public education is a co-operative one. The public school needs the Church. The Church needs the public school. By proper co-operation and support, the one can help the other. It is the privilege of the Church to sound warnings against the complete commercialization of the spirit and curriculum of the public school. If public education is to maintain a sensible spiritual equilibrium, rather than become wholly secular, the Church must bridge the chasm. It is ours to uphold the hands of officers and teachers; it is ours to encourage the employment of Christian teachers; it is ours to demand a high standard of morality; it is ours to encourage religious instruction in public education; it is ours to lend our support to the present-day movement to accredit Bible study in our public schools; it is ours to assist in the development of our childhood and youth, and, with all our getting, to insist that our children shall get the great cardinal virtues of righteous living. May it be said also, that it is ours to discourage any effort, expressed or implied, of any denomination to dominate the adminisrtation of any system of public education.

Every community has its specific problems, aside from those which are common to all. It is the privilege of the Church to identify itself with those forces which are working for the civic betterment of its constituency. No more powerful agency for exemplifying the simplicity and helpfulness of religion in every day living is to be found than that of the Church in action, not apart from, but in accord with those forces and organizations which seek the uplift of the race. To recognize things worth while and with them seek to out distance trivial and demoralizing agencies, calls for the best of all the forces for good. To project correct ideals and acquire a true perspective makes necessary the combined efforts of all organizations for good. The picture-show, so much deplored, oftentimes, is a product of our civilization, and is with us to stay. A great educational agency, this! Ours is not to annihilate the institution, but to destroy whatever of evil there may be in it. So might it be said of many other social institutions. Whatever is morally wrong cannot be legally right.

Of all curses which blight our civilization, impoverish homes,

rob manhood, and pauperize decency and honor, the organized liquor traffic stands pre-eminent. That the Church must ever stand unalterably opposed to it, goes without saying. That part of Holston Conference which lies in Virginia is to enjoy that splendid old commonwealth's entrance upon Statewide prohibition on the first day of November, next. Let not the hosts of Methodism in this part of the vineyard deceive themselves, however, into thinking that the fight is won. In a very peculiar sense it has just begun. Laws are of little value, if unenforced, and laws are slow of enforcement when supported by an apathetic public opinion. It is a peculiarly great opportunity for the Christian hosts of this great mountain country to create such a powerful public sentiment in favor of law enforcement that none will dare "to molest or make afraid." If we believe in it, we must say so, and that in open meeting. Nor is this all the fight. The movement towards National constitutional prohibition continues to grow apace, with ever increasing momentum. Not only the work of State organizations, but also that of the National organization must be kept up. There must be no let up of the "curtain of fire" under which the organized liquor traffic finds itself today, until its accursed business is entirely blotted off the escutcheon of our American civilization.

In this connection, and finally, brethren, we call attention to the fact that it took brains and money to acquaint the voters of Virginia with the issues which so gloriously triumphed on that memorable 22nd day of September, 1914. At whose close, when "the shades of night were falling fast," there rose over the ramparts of the entrenched liquor traffic in Virginia a banner with a truly "strange device"—one borne by the loving, tender, innocent hands of a rescued childhood, and stained with the grateful tears of a chivalrous and courageous motherhood, and on which, the electorate of Virginia had said unto the cankerous sore of Virginia society, in words of no uncertain meaning, "Come ye out." Those who furnished the brains did so gratis and for the love of God and humanity. Some of those who furnished the money are now in need of it. There is a small debt. This great section gave about one-third of the 30,000 majority, but very little money. Our obligation to assist in liquidating this indebtedness is an opportunity for social service that we should not fail to meet.

W. S. NEIGHBORS, Chairman.

J. N. HILLMAN, Secretary.

N

JOINT BOARD OF FINANCE.

Report No. 1.

We had last year eighty-five claimants. We have added the following: J. R. Walker, C. A. Pangle, F. M. Reynolds, W. I. Fogleman, and George D. French, making ninety ministerial claimants; Mrs. J. A. Duvall has become a claimant, making ninety-one beneficiaries. Besides, we have Mrs. W. M. Dyer, Mrs. A. J. Frazier, Mrs. E. E. Wiley, Mrs. R. A. Giddens, Mrs. M. L. Clendenen, Mrs. J. P. Dickey, R. N. Price, J. M. Wolfe, J. C. Maness, W. H. Price and J. W. Smith non-beneficiaries.

We have assessed for the Midland Methodist one thousand dollars, and have apportioned the same to the districts.

The Board has this item to report, which it thinks is of importance: The late Mrs. Bland E. Clarke, of Sweetwater, Tenn., made a will conveying her fine property in the city of Sweetwater to her sister, Mrs. E. C. Buell, with express provisions that upon the demise of said Mrs. Buell this property should become the possession of the Joint Board of Finance for the use and benefit of the fund for superannuate preachers; and whereas the said Mrs. E. C. Buell does not desire to make her home in the said house, but is willing to accept in lieu of its use the sum of ten dollars per month to be paid by the Joint Board as month by month the payments fall due till said interest of Mrs. Buell shall be terminated at her death; and since the property is now paying nineteen dollars per month for rent, we have thought it wise to accept her proposition, and have appointed that the Sweetwater Trust and Savings Bank sign the contract on behalf of the Board wih the consent of the Conference. On account of several new claimants being referred to us, and because we have not received very much more money than last year, we have not been able to advance the appropriation to each claimant as we had hoped, except in some cases where the need was sore, and we have had to cut down in some instances the amount of a former appropriation. Doing the very best we could with the funds put into our hands, and regretting that we could not do better for our worthy claimants, we have made the following appropriatins:

Frank Alexander	$150.00	Mrs. J. R. Hunter	$150.00
John C. Bays	200.00	Mrs. R. A. Hutsell	175.00
W. R. Barnett	250.00	C. M. James	125.00
Mrs. W. M. Bellamy	200.00	Mrs. W. L. Jones	150.00
Mrs. J. R. Bellamy	200.00	Mrs. R. F. Jackson	200.00
Mrs. E. S. Bettis	200,00	Ayers Kincaid	250.00
Mrs. M. J. Butcher	150.00	Mrs. R. W. Kite	200.00
J. A. Bilderback	250.00	J. M. Maiden	200.00
Mrs. E. H. Bogle	200.00	W. D. Mitchell	200.00
Mrs. J. B. Carnes	150.00	Mrs. C. K. Miller	100.00
J. W. Carnes	150.00	Mrs. E. W. Moore	200.00
D. H. Carr	250.00	Miss Elberta Munsey	100.00
W. C. Carden	250.00	J. S. W. Neel	350.00
C. T. Carroll	250.00	L. M. Neel	250.00
Miss Susie Chambers	50.00	B. F. Nuckolls	100.00
Mrs. J. R. Cunningham	150.00	C. A. Pangle	300.00
H. C. Clemens	150.00	W. B. Pickens	100.00
Mrs. J. A. Darr	200.00	Mrs. W. W. Pyott	150.00
Mrs. W. H. Dawn	150.00	F. M. Reynolds	200.00
Mrs. J. A. Duvall	225.00	Mrs. Frank Richardson	200.00
L. C. Delashmit	150.00	Mrs. E. B. Robertson	175.00
Mrs. G. B. Draper	200.00	J. M. Romans	50.00
Mrs. W. C. Faris	200.00	Mrs. J. W. Robertson	175.00
Geo. D. French	250.00	J. W. Repass	150.00
W. I. Fogleman	240.00	A. D. Stewart	150.00
Mrs. F. M. Grace	125.00	Jacob Smith	150.00
L. K. Haynes	150.00	Mrs. R. E. Smith	200.00
H. S. Hamilton	150.00	Mrs. P. S. Sutton	100.00
Mrs. J. F. Hash	200.00	Mrs. W. L. Sorrell	100.00
W. C. Hicks	200.00	James Swecker	50.00
Mrs. J. D. Hixon	200.00	D. Sullins	100.00
J. N. Hobbs	150.00	Mrs. J. E. Swecker	150.00

Miss Ollie Swecker	$100.00	Mrs. J. F. Wampler	$100.00
Mrs. J. O. Straley	300.00	Mrs. S. S. Weatherly	100.00
R. S. Umberger	125.00	Mrs S. R. Wheeler	150.00
Duncan Walker	100.00	Mrs. Geo. S. Woods	200.00
Geo. Wagner	150.00	Mrs. John Woolsey	150.00
Mrs. H. P. Waugh	150.00	A. E. Woodward	100.00
J. R. Walker	300.00	J. A. Carnes, Ex. Com.	200.00
			$13,490.00

E. L. ADDINGTON, President.

W. W. Hicks, Secretary.

Treasurer's Report.

Receipts.

Oct. 9, 1915—Balance	$1,048.07
Check Mrs. J. H. Keith returned	150.00
Check Henderson children returned	50.00
Interest Carlock note	9.26
C. S. B. Interest—Joint Board account	37.59
C. S. B. Interest—Bishop's fund	5.93
C. S. B. Interest—Conference Claimants	17.63
C. S. B. Interest—Sup. End. fund	2.48
C. S. B. Interest—Holston History	2.16
C. S. B. Interest—Trs. Conf. funds	6.44
C. S. B. Interest on investments	110.89
C. S. B. Donations on investments	62.23
Smith & Lamar, Sup. End. F. Interest	396.00
Watson fund	200.00
Smith & Lamar Pub. House	536.00
Calvin fund	24.00
Clay Walker, check returned	60.00
Wall fund interest	315.00
Bishop fund, assessment	2,526.34
Conference Claimants, assessment	11,772.34
General Conference Exp., assessment	671.87
Holston History, assessment	925.20
Sup. End. fund, assessment	843.98
Total	$19,773.41

Paid Out.

Emergency appropriations	$ 525.00
General Treasury expense	32.00
Smith & Lamar, Bishop fund	2,532.27
J. R. Stewart, Sup. End. fund	846.46
R. N. Price, Holston History	927.36
Conference claimants	13,440.00
Smith & Lamar, General Conference expense	843.98
Total	$19,147.07
Balance on hand Oct. 7, 1916	$626.34

ASSESSMENTS.

Districts	Holst. His.	Conf. Cl.	Orphan-age	Sup. End.	Bishops	Gen.Con. Ex.	Midland Meth.
Bluefield	$ 92.00	$ 1,055.00	$ 68.00	249.00	228.00	125.00	125.00
Tazewell	104.00	1,260.00	77.00	150.00	275.00	100.00	100.00
Radford	126.00	1,330.00	95.00	174.00	323.00	100.00	100.00
Wytheville	126.00	1,460.00	95.00	161.00	323.00	100.00	100.00
Big Stone Gap..	120.00	1,443.00	90.00	161.00	365.00	100.00	100.00
Abingdon	120.00	1,443.00	90.00	137.00	323.00	100.00	100.00
Morristown	120.00	1,443.00	90 00	151.00	306.00	100.00	100.00
Knoxville	157.00	1,820.00	117.00	221.00	374.00	125.00	100.00
Cleveland	77.00	914.00	58.00	141.00	187.00	75.00	75.00
Chattanooga ..	157.00	1,822.00	117.00	222.00	374.00	125.00	100.00
Total	$1,199.00	$13,990.00	$897.00	$1.768.00	$3,078.00	$1,045.00	$1,000.00

T. S. HAMILTON, Treasurer.

O

BOARD OF MISSIONS.

Report No. 1.

After prayerful consideration of all interests and conditions involved we present for your consideration and approval the following recommendations:

1. That, following the method that commends itself most clearly to our judgment, we conduct at some time during the year a careful community canvass for the purpose of finding out just the moral and religious conditions in the midst of which we work.

2. That we conduct an "Every Member" canvass for contributions to all our benevolent causes in every church within our Conference during the week following the first Sunday in November, provided that any church may conduct such a campaign earlier, and that circuits shall have the privilege of using the entire month.

3. That each pastor and lay leader report immediately at the close of the week to the Presiding Elder and District Lay Leader for his district, giving the total number of subscribers, and the total amount pledged in each church. The work will be most successful in that charge which secures subscribers equal in number, or most nearly so, to the membership, and that district will be the banner district which secures the largest per cent. of members. The Presiding Elders and District Leaders will, in turn, report to the Conference Missionary Secretary and Conference Leader, who shall publish the results.

4. That a preliminary campaign of preparation be made, the Conference Secretary providing for an ample illumination of the principles, plans and aims of the movement in the Conference organ. The Missionary Secretary and Conference Lay Leaders are further requested to prepare a short address to all charge and church leaders, giving some details of the plans to be distributed by the District Leaders in each district.

5. That an Institute be held in each District in the Conference for pastors and lay leaders, and that we urge the District Lay Leaders to co-operate with the presiding elders in making arrangements for the meetings and in securing the attendance of the laymen. After

conference with the Presiding Elders we announce the following dates for the institutes:

Wytheville, Nov. 2-3.	Big Stone Gap, Nov. 23-24.
Radford, Nov. 6-7.	Morristown, Nov. 28-29.
Bluefield, Nov. 9-10.	Knoxville, Dec. 4-5.
Tazewell, Nov. 13-14.	Cleveland, Dec. 7-8.
Abingdon, Nov. 16-17.	Chattanooga, Dec. 18-19.

6. That all our people be urged to consider the advantages of using the duplex envelopes, the simplest and most convenient device yet invented to aid our people in making their offerings.

7. That every pastor preach at least one sermon on Missions, or Christian Stewardship, before the canvass begins, and that the whole Church be urged to pray for the work and the workers.

J. M. CARTER, Secretary.

Report No. 2.

God is honoring us with a great responsibility, emphasized by world conditions abroad, and the danger accruing from the paralyzing power of a mad rush for money and material comfort at home, already manifest in the fact that it is easier to find missionary opportunities and man them than to finance them. The time has come when the pulpit must speak out sharp and strong on the obligations of stewardship and to count it among its first duties to put clearly and forcefully before the church the high claim and the great facts of missions. This is surely the hour of opportunity and of privilege for the church at home and abroad. In its light our hearts are cheered by many things.

First in point of significance and promise for our cause is an awakened, re-invigorated aggressive Laymen's Movement. Surely they have come to the kingdom for a time like this.

We rejoice in the continued progress of the revival in our midst, and urge a careful study of, and co-operation with the plan of evangelism embodied in the report of our secretary of evangelism for a Conference-wide and continuous revival.

We join the General Board in calling your attention to the week of prayer, which is the week just preceding Easter, and urge that it be generally observed throughout the Conference. We call attention to the fact that our Sunday Schools are still to have China as their special field for study and support. We share the conviction with and join the General Board in urging that a loyal and faithful observance of the law in regard to the use of the Sunday School collections for Missions is highly important.

We rejoice in the growing interest in mission specials throughout the church. At present about one-fourth of the entire income of the General Board is from this source. We deeply regret that our Conference, the Conference we love so much and through which we are giving our effort for world betterment, so capable of leadership, so often found in the forefront of aggressvie movements, has lagged behind the procession in the matter of specials. The day of better things must come. God grant that it may be now.

Your Board notes with pleasure that the income of the General Board for 1915 shows an increase of $75,000.00 over its income for 1914. Let us help them to make 1916 a million dollar year for missions. For the year ending October, 1914, we paid for Foreign Missions 76 per cent. of our assessment and for Home and Conference Missions 84 1-2 per cent. For the year just closing we paid 87 1-2 per cent. and 96 per cent. respectively. The same rate of

increase for the year before us will mean 100 per cent. of assessment for missions. We can do it if we will. Last year we appropriated $12,000.00 to 81 mission charges; this year we appropriate to the same number of charges $15,185.00, the largest appropriation ever made to pastoral charges in Holston. We dropped nine charges from our pay-roll because they were either absorbed by better organization or had become self-sustaining, and established nine new charges, thus pushing out into new territory and bringing appreciably nearer the hour when all the territory of Holston will be occupied.

We nominate for election the following committee on Evangelism: J. M. Carter, J. E. Wolfe and C. K. Wingo.

We recommend for appointment by the Bishop, Rev. J. A. Baylor for secretary of Evangelism; Rev. J. W. Moore, D. D., for Conference Missionary Secretary; J. E. Lowry for President Hiwassee College; Rev. C. G. Hounshell for Student Secretary for the Board of Missions.

The Committee on Evangelism nominate and we endorse the nomination of Rev. E. L. Addington and Rev. Bascom Waters as Conferenct Evangelists, and Rev. R. T. McDowell for District Evangelist for the Abingdon District.

The assessments from the General Board for Home Missions is $5,472.00; for Foreign Missions $17,100.00. The assessment for Conference Missions is placed at $16,438.00. These have been apportioned to the districts as follows:

	Home and Conference Missions	Foreign Mission
Abingdon	$2,295.00	$1,803.00
Bluefield	1,868.00	1,412.00
Big Stone Gap	1,739.00	1,365.00
Chattanooga	2,921.00	2,329.00
Cleveland	1,548.00	1,230.00
Knoxville	2,563.00	2,006.00
Morristown	2,177.00	1,640.00
Radford	2,224.00	1,750.00
Tazewell	1,947.00	1,532.00
Wytheville	2,618.00	2,033.00

We make appropriations as follows:

Athens, W. Va.	$300.00	East Princeton	$300.00
Abingdon Circuit	250.00	Embreeville	250.00
Athens Circuit (Tenn.)	200.00	Epworth	200.00
Afton	200.00	Emerald Ave.	100.00
Appalachia	100.00	East Lake	200.00
Aetna	200.00	Fries	200.00
Berwind	100.00	Floyd	150.00
Belfast	100.00	Ft. Blackmore	100.00
Blue Ridge	200.00	Fall Branch	150.00
Benton	150.00	French Broad Circuit	120.00
Clintwood	240.00	Glen Alum	150.00
Coveton	200.00	Grundy	300.00
..	100.00	Honaker	200.00
Coal Creek	200.00	Hylton	150.00
Church St. Mission	400.00	Hillsville	200.00
Concord	200.00	Hancock	200.00
Draper	125.00	Harriman Circuit	200.00
Ducktown	100.00	Hixson Circuit	150.00
Dodson Av. and Wisdom	300.00	Dunlap	100.00
East River	150.00	Iaeger	150.00

Jumping Branch	$200.00	Rutledge	$300.00
Johnson City Circuit	250.00	Robertsville	100.00
Jonesboro	200.00	Riceville	100.00
Keystone	200.00	Stonega	100.00
Kimball	150.00	South Cleveland	200.00
Keywood	150.00	Spring City	100.00
Kingsport Circuit	150.00	Sequatchie	150.00
Kingsport Station	500.00	Spanishburg	200.00
Little River	100.00	Sugar Grove	300.00
Lookout Mountain	250.00	Tom's Creek	200.00
Mullens	100.00	Tazewell	300.00
Maxwell	50.00	Stonecoal	150.00
Mercer and Summers	150.00	Va. Ave. (Bristol)	200.00
Mountain City	200.00	Va. Ave. (Knoxville)	150.00
Macedonia	200.00	Winding Gulf	150.00
Mt. Vernon	100.00	Wyco	150.00
Naugatuck	150.00	Whitewood	300.00
Norton Mission	150.00	Wilder	200.00
New Hope	200.00	Washington Pike	100.00
Pineville	200.00	Welch	200.00
Pond Creek	150.00		
Parrottsville	200.00		
Radford	200.00		$15,185.00

Rev. J. E. Lowry, President of Hiwassee College	$1,200.00
Expenses of the Board of Missions	500.00

The Mid-Year Meeting of the Board of Missions and the Presiding Elders will be held in Maryville, Tenn., Feb. 5-7, 1917.

J. M. CARTER, Secretary.

Treasurer's Report.

Receipts—

Balance October 9, 1915	$ 8,595.28
1914-1915 Assessments	44.00
1915-1916 Assessments	14,911.17

Specials—

Galax—Undirected	$ 6.41
Bland Street—Sung Kiang	30.00
Mora—China	2.00
Fries—Undirected	1.75
Cedar Springs—China	4.85
New Hope—China	4.00
Rock—Undirected	.49
Dante—China	3.63
Danton—China	3.63
Centenary S. S.—C. W. Rankin	50.00
Centenary S. S.—Undirected	157.00
Morristown—China	71.00
Princeton—China	30.00
Princeton—Africa	21.00
Norton Station—Undirected	37.41
Welch—Undirected	60.00
Pennington Gap—China	5.11
Maryville—China	24.01
Holston Epworth League Conf.—Africa	92.04
Coveton—Undirected	1.00
Fall Branch—Undirected	2.44

Gary—Undirected	$ 3.00	
Kimball—Undirected	2.00	
Wytheville—Undirected	4.30	$ 613.44
Specials which are itemized in report following		381.99
		$24,545.88

Disbursements—

Paid to J. D. Hamilton, Treasurer General Board Missions	$18,662.84	
Balance due J. D. Hamilton	5,883.04	$24,545.88

Home Missions.

Receipts—

Balance October 9, 1915	$ 7,105.88
1914-1915 Assessments	56.80
1915-1916 Assessments	19,580.35
Chattanooga Savings Bank Interest on account	158.25
Chattanooga Savings Bank Interest on investment	363.00
Chattanooga Savings Bank Commission on investment	21.25
From J. D Hamilton, Treasurer, part expense of Missionary Secretary	921.00
Special—Eggleston	4.00
Church Street, Knoxville	46.59

Four hundred of this item, 1915-16 Assessment, should have been a special from Church Street, Knoxville.

Disbursements—

T. S. McCallie	$ 25.00	
J. D. Hamilton, Treasurer	4,453.41	
President Hiwassee	1,200.00	
General Treasurer's expense	64.00	
H. H. Naff for Home Mission Special	46.59	
Mid-year Meeting	242.63	
Missionary salaries	13,179.17	
Secretary's expense	262.96	
Balance	8,783.36	$28,257.12

The Board has invested in First Mortgage Loans, as a reserve fund, $6,050.00. These loans are itemized in the report of the General Treasurer.

Reports by Districts.

District	Foreign		Home	
	Assessed	Paid	Assessed	Paid
Abingdon	$ 1,803.00	$ 1,691.00	$ 2,295.00	$ 2,096.00
Big Stone Gap	1,365.00	1,044.00	1,739.00	1,278.00
Bluefield	1,412.00	1,507.00	1,868.00	1,930.00
Chattanooga	2,329.00	1,763.00	2,921.00	2,249.00
Cleveland	1,230.00	1,166.00	1,548.00	1,540.00
Knoxville	2,006.00	1,902.00	2,563.00	2,766.00
Morristown	1,642.00	1,043.00	2,179.00	1,465.05
Radford	1,750.00	1,750.00	2,224.00	2,224.00
Tazewell	1,532.00	1,030.00	1,947.00	1,429.00
Wytheville	2,033.00	2,009.00	2,618.00	2,597.00
	$17,102.00	$14,911.00	$21,902.00	$19,580.00

Bluefield District had a surplus on each fund. Radford paid each in full, and Knoxville had a surplus on the two combined. Wytheville paid more than 99 per cent., and Cleveland more than 97 per cent. of their total assessments.

R. P. PURSE, Treasurer,
By Chattanooga Savings Bank,
By T. R. Durham, Asst. Cashier.

SPECIALS RECEIVED FROM THE HOLSTON CONFERENCE SINCE ITS LAST SESSION, 1915.

1915.

Oct. 6, Epworth League, Gate City Va., Congo	$ 10.00
Oct. 6, Epworth League, Gate City, Va., Cuba	10.00
Oct. 7, Sunday School, Shiloh, Mechanicsburg Ct., Korea	50.00
Oct. 11, R. N. Vermillion, Princeton, W. Va., Emer. fund	5.00
Oct. 11, I. M. Fry, Princeton, W. Va., Emer. fund	1.00
Oct. 21, W. H. Brown, LaFayette, W. Va., Emer. fund	2.00
Oct. 22, Mrs. W. L. Sorrell, Knoxville, Congo	25.00
Nov. 5, Mrs. W. H. Aston Meadow View, Va., Emer. fund	25.00
Nov. 19, W. W. Hurt, Marion Va., Emer. fund	10.00
Nov. 19, John Williams, Wytheville, Va., Emer. fund	10.00
Nov. 22, W. W. Draper, Chattanooga, Emer. fund	1.00
Nov. 26, W. H. Brown, LaFollette, Emer fund	2.00
Nov. 26, Epworth League, Marion, Va., Congo	2.50
Dec. 20, R. P. P., Tr. Sunday School, Church St., Knoxville, Brazil	46.58
Dec. 20, R. P. P., Tr. Sunday School, Fountain City, Korea	5.69
Dec. 20, R. P. P., Tr. Sunday School, Norton, Undirected	5.55
Dec. 20, A. St. Clair, Tazewell, Va., Emer. fund	5.00
Dec. 20, S. B. Boyd, Knoxville, Emer. fund	5.00
Dec. 21, W. H. Brown, LaFollette, Emer. fund	2.00
Dec. 22, W. G. M. and L. M. Thomas, Chattanooga, Emer. fund	10.00
Dec. 23, M. H. Honaker, Abingdon, Emer. fund	5.00
Dec. 30, R. H. Miller, Rural Retreat, Va., Emer. fund	5.00
Dec. 31, Sunday School, Bland St., Bluefield, W. Va., China	15.00
Dec. 31, J. R. Hutcheson, Bluefield, W. Va., Emer fund	10.00
Jan. 11, Epworth League, Macedonia, Knoxville, Congo	15.00
Jan. 31, W. H. Brown, LaFollette, Emer fund	2.00
Feb. 9, Sunday School, Big Sandy, W. Va., China	6.75
Feb. 11, A. D. Reynolds, Bristol, Tenn., Korea	$100.00
Feb. 11, A. D. Reynolds, Bristol, Tenn., Emer. fund	5.00
Feb. 11, B. W. Akers, Knoxville, Korea	50.00
Feb. 26, W. H. Brown, LaFollette, Emer. fund	2.00
March 8, Epworth League, Calhoun, Tenn., Congo	2.00
March 8, Sunday School, Bluefield, W. Va., China	15.00
March 9, R. P. P., Tr. Sunday School, Galax, Undirected	12.15
March 9, R. P. P., Tr. S. S., Bourne Mem., Radford, Va., Undirected	6.33
March 9, R. P. P., Tr. Sunday School, Norton, Va., Undirected	15.58
March 9, R. P. P., Tr. Sunday School, Fountain City, Korea	13.68
March 9, Miss Aiken's Class, Cleveland, China	10.00
March 9, R. P. P., Tr. Epworth League, Asbury, Congo	3.15
March 9, R. P. P., Tr. Epworth League, Knoxville, China	50.00
March 14, Epworth League, Centenary, Chattanooga, Congo	25.00
March 23, W. H. Brown, LaFollette, Emer. fund	2.00
April 3, Sunday School, Inman, Undirected	2.00

April 6, Sunday School, R. P. P., Tr., Galax, Undirected . . $	3.51
April 6, Sunday School, Bourne Mem., Radford, Undirected	.73
April 6, Sunday School, Fountain City, Korea	6.60
April 6, Sunday School, Morristown, Undirected	29.00
April 15, Epworth League, Centenary, Chattanooga, Congo	25.00
April 29, Epworth League, Church St., Knoxville, Congo. .	20.00
May 5, R. P. P., Tr. Sunday School, Galax, Undirected . .	8.71
May 5, R. P. P., Tr. Bourne Mem., Radford, Undirected . .	1.59
May 5, R. P. P., Tr. Jonesboro, Undirected	3.00
May 5, R. P. P., Tr., Parrottsville, Undirected	.90
May 5, R. P. P., Tr., Muddy Creek, Undirected	5.45
May 5, R. P. P., Tr., Fountain City, Korea	6.70
May 9, Epworth League, Calhoun, Tenn., Congo	2.04
June 1, Epworth League, Gate City, Congo	20.00
June 6, R. P. P., Tr., S. S., Bourne Mem., Radford, Va., Undirected	1.55
June 6, R. P. P., Tr., S. S., Bourne Mem., Fountain City, Korea	6.43
June 6, R. P. P., Tr., N. Chattanooga, Undirected	3.31
June 6, R. P. P., Tr., Fries, Undirected	5.76
June 6, R. P. P., Tr., Epworth League. Asbury, Congo . . .	1.85
June 15, S. S., Bland St., Bluefield, China	16.00
June 23, W. H. Brown, LaFollette, Emer. fund	2.00
July 6, Sunday School, Fountain City, Korea	7.75
July 6, Sunday School, Bourne Mem., Radford, Undirected	1.18
July 6, Sunday School, Muddy Creek, China	1.10
July 7, Sunday School, Fries, Undirected	1.53
July 7, Miss R. Aiken, Cleveland, China	10.00
July 7, Sunday School, Galax, Undirected	3.74
July 7, Sunday School, Limestone, China	1.20
July 7, Sunday School, Trinity, China	6.16
July 7, Epworth League, Morristown, Congo	10.00
July 7, Epworth League, Saltville, Congo	15.00
July 10, Mrs. F. F. Repass, Crandon, Va., Korea	50.00
July 11, Epworth League, Trinity, Chattanooga, Congo. . .	25.00
July 27, W. H. Brown, LaFollette, Emer. fund	2.00
Aug. 7, Sunday School, Davy and Twin Branch, China	11.10
Aug. 7, Sunday School, Damascus, China	8.00
Aug. 7, Sunday School, Wright's Chapel, China	1.00
Aug. 7, Sunday School, Madam Russell Mem., China	6.32
Aug. 7, Sunday School, Ft. Blackmore, China	1.12
Aug. 7, Sunday School, Indian, China	5.00
Aug. 7, Sunday School, Fountain City, Korea	6.01
Aug. 7, Sunday School, Sugar Grove, China	.61
Aug. 7, Sunday School, Galax, Undirected	2.41
Aug. 12, Epworth League, Macedonia, Knoxville, Congo . .	12.00
Aug. 23, W. H. Brown, LaFollette, Emer. fund	2.00
Sept. 11, C. W. Henley, Chattanooga, China	8.50
Sept. 13, Sunday School, Honaker, China	3.00
Sept. 13, Sunday School, Cedar Springs, China	7.76
Sept. 13, Sunday School, Meigs Chapel, China	.55
Sept. 13, Sunday School, Muddy Creek, China	1.45
Sept. 13, Sunday School, Hixon, China	1.30
Sept. 13, Sunday School, Bourne Mem., Radford, China . .	3.30
Sept. 13, Sunday School, Chilhowie, China	2.50
Sept. 13, Sunday School, Galax, Undirected	2.27
Sept. 13, Sunday School, Fries, Undirected	1.60
Sept. 13, Sunday School, Fountain City, Korea	5.23
Sept. 13, John Williams, Wytheville, Va., Korea	100.00

Orphanage Groups at Greeneville.

Sept. 20, S. S., Bland St., Bluefield, W. Va., China	$ 16.00
Sept. 25, W. H. Brown, LaFollette, Emer. fund	2.00
Sept 27, Epworth League, Glade Springs, Va., Congo	7.00
Oct. 2, Epworth League, Glade Springs, Va., Congo	18.00
Collections reported on China Day	71.49
Total	$1,217.27

BOARD OF MISSIONS M. E. CHURCH, SOUTH,
By J. D. Hamilton, Treas.

Nashville, Oct. 3, 1916.

P

CHATTANOOGA SAVINGS BANK, GENERAL TREASURER.

The General Treasurer has collected for the several funds during the Conference year 1915-1916, more than $80,000.00.

The entire expenses, including compensation allowed by the Finance Committee of $300.00, but not including the representative's expenses to Conference—which are not yet determined—amount to $488.50. Of this amount $106.25 was spent for equipment—special books and forms for the Treasurer's use—which will last from three to five years.

The Bank has paid to the various accounts—

Interest on balances	$358.32
Interest on investments	517.76
Donation of commissions on investments	58.93
It has waived a collection cost of	50.00
And supplied clerical service aggregating	125.00
Making a total of	$1,150.01

The Bank has made its usual reports to the presiding elders and the Treasurer's of several funds, as well as individual reports to a great many preachers.

It holds, as General Treasurer, the following First Mortgage Real Estate Loans for the Boards named. These loans have been approved by special committees appointed by the several Boards, and the Bank guarantees them to be First Mortgages, and, as represented.

For the Board of Missions—

Name.	Amount.	Value of Property
Foster	$1,000.00	$2,400.00
Miles	1,000.00	3,200.00
Atkins	1,800.00	3,750.00
Lewis	2,250.00	4,300.00
For the Holston Indus. School and Home—		
Wilkerson	800.00	2,400.00
Renshaw	800.00	1,600.00
For the Trustees of Conference Funds—		
Gorden	800.00	1,600.00
Frye	800.00	1,500.00
Williams	1,000.00	1,800.00
Miller	300.00	1,600.00
Total	$10,550.00	$24,150.00

The officers of the Bank take this occasion to express their sincere appreciation of the very many kind expressions they have received from the leading men throughout the Conference concerning the services which the Bank has been pleased to render in handling the financial affairs of the Conference.

CHATTANOOGA SAVINGS BANK, Treasurer,
By T. R. Durham, Asst. Cashier.

Q

CHURCH EXTENSION.

We are glad to report a substantial increase in receipts for Church Extension over any previous year. Still our resources are not sufficient to meet the demands made upon us.

We desire to call attention to the resolution of this Board contained in the annual report of 1913 warning any person against making any pledge to any church or parsonage enterprise obligating this Board for any amount. The Board absolutely refuses to be bound by any such pledge. Rev. T. C. Schuler resigned from the presidency of the Board, and was elected Conference Secretary of Church Extension, subject to the appointment of the Bishop.

Our obligation to the Washington City Representative Church amounts to $3,000.93; $1,500.00 of this amount is assessed to the ten districts of the Conference—$150.00 to each district.

The assessment of the General Board is $10,260.00, and is assessed to the districts on the same basis as last year, and is as follows:

Bluefield	$ 970.00	Big Stone Gap	$ 920.00
Tazewell	920.00	Morristown	975.00
Radford	970.00	Knoxville	1,435.00
Wytheville	975.00	Cleveland	685.00
Abingdon	975.00	Chattanooga	1,435.00
Total			$10,260.00

The Sullins-Price-Richardson Loan Fund now amounts to $5,000, and is constantly growing.

We have made donations and loans to churches as follows:

Church and Charge—	District—	Donation
Pineville—Pineville	Bluefield	$100.00
Bramwell—Bramwell	Bluefield	100.00
West Graham—Graham	Tazewell	150.00
Grove Ave.—Grove Ave.	Radford	300.00
E. Princeton—E. Princeton	Radford	100.00
Kathleen Mem.—Pearisburg	Radford	200.00
Strader Mem.—Coveton	Wytheville	65.00
Shady Grove—Abingdon	Abingdon	150.00
Holston Chapel—Morristown	Morristown	75.00
Erwin—Erwin	Morristown	315.00
Madisonville—Madisonville	Cleveland	375.00
Grundy—Grundy	Tazewell	358.00

Parsonages.

Eggleston—Eggleston	Radford	$100.00
Cripple Creek—Cripple Creek	Wytheville	100.00
Appalachia—Appalachia	Big Stone Gap	200.00

Loans.

Greeneville—Greeneville	Morristown	300.00
Chucky—Limestone	Morristown	500.00
Kimball—Kimball	Bluefield	300.00
Williamson—Wiliamson	Bluefield	1,000.00

Donations to Pineville, Grove Ave., Cripple Creek and Appalachia are made on conditions specified in the minutes of this Board.

We desire to enter our protest against any pastor discriminating against any cause in the distribution of benevolent funds.

M. J. WYSOR, President.

WALTER HODGE, Secretary.

TREASURER'S REPORT.

E. F. Kahle, Treasurer.

Debter.

Oct. 10, 1915—

To amount on hands not appropriated	$ 269.10
To amount for Cripple Creek parsonage	200.00
To amount on assessment at Conference	7,565.36
To amount sent in after Conference	4.82
To amount interest to October 1, 1916	49.41
	$8,088.69

Credit.

1915—

Oct. 16, by paid T. C. Schuler, expenses		$ 4.20
Oct. 20, by paid Treasurer for postage		.80
Oct. 20, by paid J. V. Hall, Speedwell Church		150.00
Oct. 20, by paid L. M. Burriss, South Bristol		150.00
Oct. 20, by paid W. F .McMurry, half amount asssement		3,782.68
Oct. 20, by paid W. F. McMurry, S. P. R., loan fund		1,000.00
Nov. 3, by paid D. P. Hurley, Grundy Church		333.00
Nov. 3, by pair T. R. Durham, teller		16.00
Nov. 8, by paid J. C. Logan, White Pine Ch.		300.00
Dec. 1, by paid J. W. Stewart, Clintwood Ch.		250.00
Dec. 4, by paid S. D. Lambert, E. Princeton Ch.		300.00
Dec. 9, by paid C. F. Smith, Mendota Church		125.00
Dec. 20, by paid J. E. Fogleman, Benton Ch.		150.00

1916—

Jan. 21, by paid S. K. Byrd, Riverside Ch.		150.00
Jan. 21, by paid Walter Hodge, Secretary		3.00
March 5, by paid J. F. Benton, Filbert Ch.		100.00
March 8, mid-year expenses—		
E. F. Kahle	$4.00	
T. C. Schuler	8.72	
M. J. Wysor	1.62	
Walter Hodge	9.80	24.14
April 29, paid H. W. Richardson, LaFollette Ch.		150.00

June 10, paid T. R. Wolfe, Kingsport Ch.....	$ 500.00	
July 1, paid J. F. Jones, Bethel Church	125.00	$8,088.69
Oct. 1, 1916, balance on hand, Chattanooga Savings Bank	$ 274.87	
On assessments	$8,276.36	
S.G. Loan fund	161.57	
Washington City Church	25.00	

MEMOIRS.

MRS. W. C. CROCKETT.

Mrs. W. C. Crockett, nee Willie Crump, has gone out from us by death. April 4, 1858, at Crump's Bottom—now Summers County—West Virginia, she was born. She was the daughter of William B. and Eliza Crump. On December 14, 1875, she was married to W. Chaffin Crockett. Nine children were born to this union, six of whom survive her. During the year 1885 she, with her husband, joined the Methodist Episcopal Church, South. From that time, no truer, more consecrated member could be found. Her life was a benediction to all who knew her. Patient, gentle and kind, she won her way into all hearts.

In 1893, when her husband entered the Conference, she gladly gave her life to the work. She knew the hardships that would fall to her lot, but never in all her life did a murmur escape her lips—in all things she was an ideal companion for a Methodist preacher. Reared as she was, in the lap of luxury, every want gratified, some fears might have been entertained as to her being able to adjust herself to the demands of such a life. No one who ever knew her in her work, ever afterwards doubted her ability to meet all demands. The old, the young, the rich and the poor loved her, and knew she was their friend and helper.

Her educational advantages were good. She was for quite a while at the Moravian Seminary at Winston-Salem, N. C., and then completed her literary work at Stuart Hall, Staunton, Va. Being thus equipped, she was able to enter into the Missionary, Epworth League and Sunday School work of the Church.

While her devotion to the Church was beautiful, she excelled in her home life. Wife, mother, friend, none knew her, but to love her. The end came June 2, 1916, she having an acute attack of bronchial trouble, which her frail body could not overcome.

June 4, in Crocketts Cove, Wythe County, Va., her body was laid to rest, the writer conducting the funeral services.

"Sleep on beloved, take thy rest."

E. F. KAHLE.

JOHN A. DUVALL.

The news of the death of Bro. Duvall came as a shock to his many friends. Only a few weeks previous thereto he was in attendance upon the session of the Holston Conference at Broad Street, Knoxville, seemingly in the enjoyment of as good health as usual and looking forward and planning for another year of work. Some of those plans he had already put into operation and others were in process of being carried out when he was taken ill, went to Knoxville for treatment and in a few days died.

John A. Duvall was born in Ashe County, N. C., on January 12, 1860, and died on December 7, 1915. He was converted on the day he was seventeen years old and was admitted on trial into the Holston Conference at Knoxville, Tenn., in 1886. On September 2,

1891, he was married to Miss Alice V. Alexander, who with three children, Elmo C., Mae French and Layne Witten, survive him.

The following charges were served by him: Watauga Circuit, Kingston Circuit, St. Elmo Station, Hill City Station, Mt. Airy Circuit, East Tazewell Circuit, Jonesville Circuit, Big Stone Gap Station, Washington Circuit, Burk's Garden Circuit, Bland Circuit, Benham Circuit, North Fork and Crozier, Sevierville Circuit. Seven years, 1900 and 1906 to 1912, he was on the superannuate list.

When the writer of this paper joined the Conference in 1893, he was sent as Junior Preacher to the old Mt. Airy Circuit, and Bro. Duvall was his Senior. From that time, I have known him intimately, and record here my deliberate judgment that he was one of the best men I have ever known. Measured by the New Testament rule of faithfulness, he was an extraordinary man. No cause that was ever put into his hand suffered from neglect, and his record in the ministry, extending through twenty-nine years, will show a close and conscientious attention to all the details of an itinerant's duties.

He was not a strong man physically, and once or twice had to give up his effective relation in the Conference and take a superannuate one. But even then he preached almost as much as if he had a regular charge, and never let an opportunity pass for accomplishing good. He was not overly concerned about the affairs of this world, his supreme passion being to show men the way to heaven, and while these years of non-effective relationship were hard ones, he bore their disappointments and hardships with a serenity that comes only to those who have a firm grip upon the Almighty.

His home life was all that one could desire. He loved those who dwelt there, and they returned his love in full. Thus was created an atmosphere in which he always found new strength and greater hopefulness for the tasks which lay outside, and in which there was for him contentment and joy.

His fort was not in the pulpit, though there he was at home and far above the average as a sermonizer, but in the influence he wielded in every day life upon those with whom he came in contact. There was that about him that impressed people with the fact that he had "been with Jesus," and his religion was of such a joyous, happy kind and so free from all trace of cant as that it drew people to his Lord. And who that ever heard him lead a congregation in prayer, especially at some crisis in a revival, will ever forget it. In these realms lay his greatest strength, and therein no one surpassed him.

His conversion he never doubted for an instant. Nothing was so certain with him as his acceptance with God through Jesus Christ. He had his conflicts and doubts, but not on this ground. And the consciousness of His presence remained with him to the end. "It is sunshine everywhere," was among the last sentences he uttered. Sunshine. We are not surprised that he used that word; it typifies his religion and his life. From the lowest depths of that valley, now clear of shadows, into which he was entering, to the highest peak of that fair land to which he was drawing nigh, sunshine. And where he rests now the sunshine is brighter, and there is no night.

J. S. FRENCH.

MRS. FRANK ALEXANDER.

At the request of Bro. Alexander I am seated to write a memoir of his good wife. My heart goes out in tenderest sympathy to him, this aged and stricken husband. He is now treading that mysterious

"Border land 'twixt time and eternity." Being a superannuate, his loved vocation is gone. Two of his children have gone to their final home. All the others are married and making homes of their own. So his home, which he loved so much and in which he reigned as a king, is gone. And now that his wife has departed, he has left the memory of association for more than fifty years with one of the best women I ever knew, the blessed and living hope of a speedy reunion in heaven. On June 6, 1843, at Keeble's Cross Roads, Washington County, Tenn., Mary Keebler was born; and on November 29, 1915, at the home of her son-in-law, Rev. T. J. Houts, at Erwin, Tenn., took her departure from this world, being a little more than seventy-two years old. What joys and sorrows, light and darkness, struggles and triumphs, ecstacies and agonies, comedies and tragedies were crowded into her life between these dates will only be manifested when the secrets of all hearts are made known. At a very tender age she was made an orphan, when her grandfather, affectionately known as "Uncle Johnny Wright," took her to his home. He gave her a good home and a good education. While in Elizabethton at school, under the ministry of Revs. A. T. Brooks and Carroll Long, she was deeply convicted of sin and joyfully converted to God. Though she had her spiritual conflict, she never doubted the genuineness of her conversion, nor did any one else who knew her well. Among the many blessings, which have been crowded into my life, not the least among them was the fact I knew Sister Alexander long and intimately. When Bro. Alexander was a local preacher, steward, and business man at Marion, Va., it was my privilege to be his pastor for three years. At the beginning of this pastorate I boarded with the family for a number of weeks. In the sacredness and intimacy of the home I got an estimate of this good woman's character that I could not have gotten elsewhere. She was too modest, retiring, and womanly to thrust her virtues on any one. Her whole life, in the home at Marion, Va., and in all the parsonages she occupied during her husband's itinerary career, was one continual proof-text of her consecrated, Christian character.

On Dec. 24, 1861, she was married to Frank Alexander. Their souls were one for fifty-three years. They will be one during the eternity to come. To them were born nine children, two of whom have gone to their eternal reward. The others are good, honest, upright people, on all of whom may be seen the touch of the mother's hand. In 1885 Bro. Alexander went out of business and entered Holston Conference as a traveling preacher. In her home at Marion, Va., Sister Alexander had all of the comforts, if not all the luxuries, of life. The contrast between that home and many of the parsonages she occupied for about twenty-five years as the wife of an itinerant preacher was very great. Sometimes the salary was meager, and the house in which she was forced to live was by no means attractive. But amidst it all she never complained, but was ever cheerful, gentle, and sweet. Indeed she was the good right arm of her husband in all of his difficult and delicate work. No more restful place could be found than the humble parsonage over which she presided. She had a long-cherished desire to visit the home of her childhood. Who has not had such longings?

When Rev. T. J. Houts was appointed to Erwin, she said to her husband: "I suppose I will get to visit my old home near Erwin." She went to Erwin and all the arrangements were made to go to Buffalo the next day in company with Mrs. E. E. Wiley and make the visit to the old home. But providence had betttr things in store for her than the home of her childhood. During the night, almost without a struggle, she went home to God. She did not reach

the childhood home, but she did reach the home of her glorified womanhood. A personal statement as to the genuineness of her conversion and a request to be buried at Marion, Va., by the side of her children were found in her handbag. Her body was taken to Marion, Va., as requested. After appropriate services in the church where she worshipped for a quarter of a century, she was tenderly laid to rest in Round Hill Cemetery to await the resurrection of the just.

GEORGE D. FRENCH.

MRS. GEORGE W. JACKSON.

Mary Elizabeth Cooper, daughter of James W. and Emily I. Cooper, was born about one mile south of Murphy, Cherokee County, N. C., July 20, 1862. Her father at or about that time held the position of captain in the Confederate army. Her father's family consisted of nine children, four boys and five girls, all of whom have passed away except two brothers and one sister. At the age of fifteen her father placed her in Martha Washington College. During her first year in this historic institution, situated in the historic town of Abingdon, Va., she was happily converted under the ministry of the late Dr. G. C. Rankin, and joined the Methodist Episcopal hurch, South, ana remained a firm believer in the doctrines and polity of this Church to the hour of her triumphant death.

It was during her college life at Martha Washington that she formed an acquaintance with Rev. George W. Jackson, to whom she was united in the bonds of holy wedlock at her home in North Carolina on June 12, 1883. For a number of years Sister Jackson was a faithful itinerant preacher's wife, bearing patiently and cheerfully the responsibilities and hardships incident thereto, until in a long and severe attack of typhoid fever her nervous system gave way. This serious affliction thrust upon her husband the necessity to give up the work of the itinerancy, which necessity she always sincerely regretted. She was so exceedingly anxious to be restored to health, that she might be a comfort to her family and friends, that she, together with her husband, made every effort possible, sparing neither money nor time, to accomplish that end. Finally realizing that she could no longer be active in the Master's work, she supported with her own means a native lady missionary in Korea, paying her sixty dollars per year for a number of years. More than once during her last illness she stated to her husband that if she recovered she would continue these contributions as long as she lived. Be it said to the praise of Mrs. Jackson that so highly were her bequests to this Korean missionary appreciated that she adopted her name. Although her pathway was often beclouded with sore disappointments, her belief in God that he would do all things for the best was steadfast unto the end.

Sister Jackson was the mother of four children, two of whom, a boy and a girl, died in infancy. The other two daughters, Mrs. G. S. Evins and Mrs. R. B. Witt, together with her husband, survive her.

Having learned of Dr. Reed's cure of others afflicted like as herself, she requested to be taken to the Good Samaritan Hospital, in Cincinnati, Ohio, where she fondly hoped an entire restoration to health would result. For days after undergoing a severe operation she lingered between life and death, making a heroic fight against the last enemy, but to no avail. Calmly and quietly as a babe falls

In Memoriam

REV. JOHN A. DUVALL
BORN IN 1860
DIED IN 1915

Mrs. GEORGE W. JACKSON
BORN IN 1862
DIED IN 1915

Mrs. FRANK ALEXANDER
BORN IN 1843
DIED IN 1915

asleep in its mother's arms, Sister Jackson on the morning of November 12, 1915, leaned her weary head on the breast of her girlhood Saviour and breathed her life out sweetly there.

On Sunday morning, November 14, at 9 a. m., her body was conveyed from her home in Lenoir City to the Methodist Church, where in the presence of at least five hundred sorrowing friends a very impressive funeral service was conducted by her pastor, Rev. L. M. Cartright, assisted by Rev. K. W. Cox. The floral display was profuse and beautiful beyond description, indicating the high esteem in which the deceased was held by her relatives and friends. At the conclusion of the service her remains were conveyed to the private cemetery near the old Jackson homestead, the birthplace of her devoted husband, and laid to rest beside her two children to await the call of the Master on the final day.

Thus another faithful servant of God and devoted wife of a Methodist preacher has passed from the Church militant to the Church triumphant. May He whom she loved so devotedly and served so faithfully comfort the husband and sorrowing daughters, together with her two brothers and her lonely sister, in their irreparable loss.

L. M. CARTRIGHT.

TABLE No. 1—ABINGDON DISTRICT.

CHARGES	Membership							Church Property									Insurance Carried	Woman's Work			Total for Table No. 1	General Organ	Conference Organ
	Local Preachers	Additions on Profession of Faith	Additions by Certificate and Otherwise	Removals by Death and Otherwise	Present Total Membership	Adults Baptized	Infants Baptized	No. of Churches in Charge	No. of Church Buildings	Value	Indebtedness	No. of Parsonages	Value	Indebtedness	Value of Other Church Property	Expended for Churches and Parsonages		No. of Societies	Members	Money Collected			
1 Abingdon	1	37	29	75	625	21	4	1	2	$ 35500	$ 2000	2	$ 8000	$.....	$200000	$ 1040	$ 88000	1	54	$ 360	$ 1749	14	30
2 Abingdon Circuit	....	10	24	46	650	7	29	10	9	11200	.....	1	2000	.....	.....	150	1500	....	....	.....	155	3	25
3 Anderson Street	1	44	147	7	460	30	3	1	1	5350	.....	....	.....	.....	300	95	2500	1	35	130	225	6	4
4 Mary Street	....	18	24	6	488	9	4	1	1	2500	.....	1	3000	.....	4200	40	4700	1	10	95	239	1	10
5 State Street	1	104	64	70	1154	48	11	1	1	40000	.....	1	7000	.....	.....	1440	22800	1	111	1862	3446	23	57
6 Virginia Avenue	1	73	2	6	344	50	3	3	3	8000	2250	....	.....	.....	.....	1200	4500	1	30	220	1464	1	9
7 Bristol Circuit	1	60	11	95	462	39	1	8	7	7600	.....	....	.....	.....	500	250	.....	....	....	.....	250	....	6
8 Blountville	1	33	9	25	793	14	22	7½	6	13000	.....	1	2000	.....	.....	1025	.....	....	....	.....	1025	9	52
9 Bluff City	1	17	18	68	633	54	1	7	4	9000	.....	1	2100	.....	1000	350	.....	....	....	.....	350	2	30
10 Benham	1	10	4	5	414	6	1	10	6	6200	.....	1	800	.....	.....	1120	.....	1	14	.....	1120	....	31
11 Damascus	2	12	44	11	527	5	3	6	6	10000	.....	1	2500	.....	.....	164	3000	1	20	250	429	4	10
12 Emory	....	71	9	11	465	8	....	5	5	6700	.....	....	.....	.....	...	150	2000	4	124	351	351	15	20
13 Glade Spring	....	2	25	100	365	18	4	6	5	15000	.....	1	1200	.....	.....	75	.....	2	60	300	375	6	15
14 Mountain City	....	4	9	2	132	....	....	5	4	10000	.....	1	2400	.....	.....	454	.....	1	50	.....	454	1	22
15 Rich Valley	....	59	3	70	516	52	2	7	7	10000	.....	1	4300	.....	.....	25	.....	1	2	29	54	1	12
16 Saltville	....	56	17	....	748	35	15	5	2	10000	.....	1	2000	.....	.....	.....	1000	1	20	175	175	3	16
Total	10	610	439	587	8716	396	103	83	69	$ 200050	$ 4250	13	$ 37300	$.....	$206000	$ 7578	$130000	16	501	$ 3772	$ 11861	89	359
Total last year	12	720	282	563	8302	564	92	79	62	178500	3200	14	36200	783	452000	20604	45750	14	428	3062	23945	93	272
Increase	....	....	157	24	414	....	11	4	7	21550	1050	....	1100	.....	.....	.....	84250	2	73	710	.....	....	87
Decrease	2	110	....	....	.....	168	....	....	....	.....	.....	1	.....	.....	246000	13026	.....	....	....	.....	.....	4	....

TABLE No. 1—BIG STONE GAP DISTRICT.

CHARGES	Membership							Church Property									Insurance Carried	Woman's Work			Total for Table No. 1	General Organ	Conference Organ
	Local Preachers	Additions on Profession of Faith	Additions by Certificate and Otherwise	Removals by Death and Otherwise	Present Total Membership	Adults Baptized	Infants Baptized	No. of Churches in Charge	No. of Church Buildings	Value	Indebtedness	No. of Parsonages	Value	Indebtedness	Value of Other Church Property	Expended for Churches and Parsonages		No. of Societies	Members	Money Collected			
1 Appalachia	1	17	8	3	262	12	4	2	2	$ 18000	$ 2250	....	$.....	$.....	$ 100	$ 700	$ 3000	....	....	$.....	$ 727	2	22
2 Big Stone Gap	....	20	1	19	339	19	....	3	3	9000	.....	2	11000	.....	125	56	5100	1	55	200	262	3	16
3 Blackwood	....	....	....	....	....	....	....	....	....	....	....	....	....	....	....	....	....	....	....	....	....	....	....
4 Clinchport	....	50	3	18	459	38	....	10	8	10000	.....	1	1000	.....	.....	10	.....	....	....	.....	10	1	8
5 Coeburn	....	1	35	15	282	1	3	1	1	9500	.....	1	1500	.....	.....	1643	5000	1	29	282	1925	4	20
6 Cumberland Gap	2	7	4	10	536	7	6	10	10	12000	.....	1	1500	.....	.....	350	.....	....	....	.....	350	1	35
7 Fort Blackmore	3	33	1	4	415	30	3	7	5	5000	.....	1	1000	.....	.....	160	2000	....	....	.....	160	1	8
8 Gate City	....	26	17	7	278	21	7	2	1½	6000	.....	1	2500	.....	.....	133	3500	1	25	103	258	3	34
9 Jonesville	1	65	106	5	591	37	4	8	8	14000	.....	1	2000	.....	2000	159	.....	1	24	338	497	3	32
10 Kingsport	....	....	59	2	57	....	2	1	1	15000	3500	....	.....	.....	50	9000	10000	1	....	939	9939	1	7
11 Kingsport Circuit	....	36	1	66	471	22	5	7	7	8150	.....	1	750	.....	.....	137	.....	....	....	.....	137	4	26
12 Nicklesville	3	7	2	8	752	5	..	10	8	15000	.....	1	2500	885	.....	204	750	1	7	59	266	3	15
13 Norton	1	1	10	12	256	....	3	1	1	4500	115	1	3500	.....	.....	751	5000	1	21	180	991	3	25
14 Norton Mission	2	4	18	37	264	4	8	4	3	5600	.....	....	.....	.....	.....	61	2200	....	....	.....	61	2	16
15 Pennington Gap	1	31	1	9	545	20	3	3	3	4600	.....	1	2500	.....	.....	85	.....	....	....	.....	85	2	33
16 Powell's Valley	5	5	2	23	438	11	....	10	8	8000	.....	1	1250	.....	200	1300	.....	....	....	.....	1300	1	21
17 St. Charles	....	....	....	....	....	....	....	....	....	....	....	....	....	....	....	....	....	....	....	....	....	....	....
18 Stickleyville	....	10	1	172	250	6	....	6	5	8000	.....	1	1500	.....	400	70	.....	....	....	.....	70	2	12
19 Stonega	....	3	....	2	25	....	3	4	1	1500	.....	....	.....	.....	.....	.....	.....	....	....	.....	.....	....	1
20 Tom's Creek	1	13	2	43	96	11	....	2	....	.....	.....	1	.....	.....	.....	.....	.....	....	....	.....	.....	1	12
21 Wise	1	4	....	2	192	3	4	2	2	5000	.....	1	4000	.....	.....	87	4500	1	50	446	533	5	19
Total	21	331	271	357	6508	247	55	93	78	$ 159850	$ 3865	16	$ 36500	$ 885	$ 2875	14906	41050	8	211	2547	17571	42	372
Total last year	26	508	334	246	6679	398	89	100	82	148430	6055	16	36750	480	3300	9032	21550	11	275	1828	10650	61	379
Increase	....	....	....	111	.....	....	....	....	....	11420	.....	....	.....	405	.....	5874	19500	....	....	719	.....	....	....
Decrease	5	177	63	....	171	151	34	7	4	.....	2190	....	250	.....	425	.....	.....	3	64	.....	.....	19	7

TABLE No. 1—BLUEFIELD DISTRICT.

CHARGES	Membership							Church Property									Insurance Carried	Woman's Work			Total for Table No. 1	General Organ	Conference Organ
	Local Preachers	Additions on Profession of Faith	Additions by Certificate and Otherwise	Removals by Death and Otherwise	Present Total Membership	Adults Baptized	Infants Baptized	No. of Churches in Charge	No. of Church Buildings	Value	Indebtedness	No. of Parsonages	Value	Indebtedness	Value of Other Church Property	Expended for Churches and Parsonages		No. of Societies	Members	Money Collected			
1 Bland Street	3	4	31	34	1027	3	8	1	1	$ 60000	$.....	2	$ 20000	$.....	$.....	$ 119	$ 29000	1	81	$ 1861	$ 2676	15	100
2 Grace Church	....	115	64	33	1937	94	17	1	1	.....	7800	1	6000	.....	.....	2137	10000	1	75	1223	3469	....	....
3 Bramwell	....	19	20	183	225	8	33	1	1	30000	2000	1	5000	.....	.....	1561	3500	1	11	109	1670	2	20
4 Big S'dy & Maryt'wr	....	29	1	31	129	4	....	1	1	1500	.....	....	.....	.....	.....	.....	1200	....	....	.....	.....	....	1
5 Berwind	....	10	6	3	113	10	7	4	1	1500	400	....	.....	.....	.....	.....	.....	....	....	.....	.....	1	3
6 Coalwood	....	36	7	59	40	9	....	2	1	4000	.....	....	.....	.....	120	.....	.....	....	....	.....	.....	....	2
7 Chattaroy	....	27	24	88	151	32	9	....	....	.....	.....	....	.....	.....	.....	.....	.....	....	....	.....	.....	1	1
8 Davy & Twin Branch	2	27	4	20	270	16	12	2	2	5000	.....	....	.....	.....	.....	303	2500	1	26	165	468	5	45
9 Eckman	....	9	3	4	81	7	....	1	1	4000	.....	1	2000	.....	.....	600	2500	....	....	.....	610	1	....
10 Gary	....	26	11	8	765	14	10	6	3	9000	891	1	4000	.....	.....	460	5500	1	11	64	557	2	10
11 Glen Al.& War Egl.	....	8	1	102	32	2	1	1	1	1000	.....	....	.....	.....	.....	40	.....	....	....	.....	40	....	2
12 Iaeger & Premler	....	54	10	95	114	37	1	....	1	1500	.....	....	.....	.....	.....	146	1500	....	....	.....	185	....	2
13 J., J. & Pageton	....	108	2	100	399	108	7	4	2	2000	.....	....	.....	.....	200	200	.....	3	60	350	550	4	12
14 Kimball	....	4	12	6	134	3	2	2	1	2500	.....	1	2500	1400	200	655	2000	....	....	.....	655	2	6
15 Keystone	2	27	17	132	108	5	2	1	1	14000	2000	....	.....	.....	.....	75	2000	1	16	150	235	7	25
16 MayBuerry & Cooper	1	33	60	46	244	22	13	3	3	2000	.....	1	800	.....	.....	2068	2000	....	....	.....	2098	1	5
17 M'Dowell & C'mpler	....	3	12	6	230	3	1	4	2	6000	.....	1	1500	.....	.....	1200	3000	....	....	.....	1218	3	25
18 Matewan	....	32	16	176	107	32	11	3	2	3000	.....	....	.....	.....	.....	150	1500	....	....	.....	180	....	....
19 Matoka	....	9	6	190	202	8	4	4	2	3000	.....	1	3000	1000	.....	125	.....	....	....	.....	125	5	30
20 Mora	2	25	6	20	260	18	7	4	4	5700	.....	....	.....	.....	.....	189	2000	....	....	.....	209	1	76
21 Mullens	1	54	....	102	135	24	....	....	....	.....	.....	....	.....	.....	.....	.....	.....	....	....	.....	.....	1	3
22 N. Fork & Crozier	....	24	12	6	126	22	....	2	2	8000	862	....	.....	.....	.....	105	3000	2	30	104	222	....	4
23 Naugatuck	....	8	....	8	28	2	....	4	....	.....	.....	....	.....	.....	.....	.....	.....	....	....	.....	.....	1	....
24 Pineville	1	12	6	18	153	8	....	4	5	6800	363	1	600	.....	175	600	.....	....	....	.....	600	....	7
25 Pond Creek	....	8	....	....	8	8	2	....	....	.....	.....	....	.....	.....	.....	.....	.....	....	....	.....	.....	....	1
26 Rock	4	19	106	20	558	19	....	5	5	8000	.....	1	1500	176	.....	21	300	....	....	.....	24	2	45
27 Thacker & F'burn.	1	26	56	....	82	17	5	4	1	2000	600	....	.....	.....	.....	500	.....	....	....	.....	500	2	2
28 Welch	....	31	34	16	147	24	1	1	1	7000	.....	1	4000	.....	.....	150	4000	1	45	244	409	5	8
29 Williamson	....	34	27	9	503	8	4	1	1	4000	.....	1	.....	.....	.....	2000	3000	1	60	380	2410	2	8
30 Winding Gulf	....	....	....	8	12	....	....	....	....	.....	.....	....	.....	.....	.....	.....	.....	....	....	.....	.....	1	2
Total	17	821	554	1530	8320	587	146	66	46	$ 191500	$14916	14	$ 50900	$ 2576	$ 695	$ 13404	$ 77500	13	415	$ 4650	$ 19110	64	445
Total last year	14	2089	549	928	8475	1433	90	62	50	220720	19576	13	53450	1310	660	8602	73000	10	423	3533	10330	72	654
Increase	3	....	5	602	.....	....	56	4	....	.....	.....	1	.....	1266	35	4802	4500	3	....	1117	.....	....	....
Decrease	....	1268	....	....	155	846	....	....	4	29220	4660	....	2550	.....	.....	.....	.....	....	8	.....	.....	8	209

TABLE No. 1—CHATTANOOGA DISTRICT.

CHARGES	Membership							Church Property										Woman's Work					
	Local Preachers	Additions on Profession of Faith	Additions by Certificate and Otherwise	Removals by Death and Otherwise	Present Total Membership	Adults Baptized	Infants Baptized	No. of Churches in Charge	No. of Church Buildings	Value	Indebtedness	No. of Parsonages	Value	Indebtedness	Value of Other Church Property	Expended for Churches and Parsonages	Insurance Carried	No. of Societies	Members	Money Collected	Total for Table No. 1	General Organ	Conference Organ
1 Aetna	1	22	3	9	205	22	1	8	4	$ 3000	$.....	1	$ 400	$.....	.....	$ 211	$.....	....	....	$.....	$ 211	5	10
2 Centenary	4	57	187	215	1396	33	8	1	1	55000	.....	1	13800	.....	50000	14	25000	2	218	1941	1955	....	....
3 Dodson & Wis. Mem	1	9	5	22	128	8	2	2	2	5300	.....	....	.....	.....	.....	3005	1000	2	30	250	3255	2	8
4 E. Lake & McF.	2	45	15	26	281	30	3	2	2	6500	182	....	.....	.....	.....	231	1000	....	....	.....	231	1	4
5 Highland Park	....	10	30	66	750	6	6	1	1	60000	18000	....	.....	.....	.....	13037	33150	1	31	1408	14475	....	....
6 King Memorial	1	16	16	28	303	16	7	1	1	20000	.....	1	3000	1500	.....	401	6500	1	44	275	676	4	34
7 N. Chattanooga	....	5	11	108	233	....	....	1	1	3500	.....	1	2500	.....	3250	501	.....	1	15	154	655	2	2
8 Ridgedale	....	54	46	12	365	49	8	1	1	4000	.....	....	.....	.....	.....	29	1500	1	37	232	288	1	12
9 Rossville	4	30	32	17	395	18	....	2	2	4500	.....	1	2350	2350	.....	211	1500	1	....	192	240	2	14
10 St. Elmo	3	44	7	12	396	24	5	1	1	5000	.....	2	6500	.....	5500	150	4450	1	37	495	660	3	15
11 Trinity	1	8	24	7	267	2	4	1	1	25000	7500	1	8000	3500	.....	208	12000	1	30	493	731	1	3
12 Whiteside Street	....	6	21	48	379	10	....	1	1	7500	.....	1	4500	.....	100	35	5900	1	10	58	93	2	14
13 Dayton	....	10	10	13	297	4	....	1	1	6000	150	1	2000	.....	.....	461	1800	1	19	53	513	6	34
14 Dunlap	....	5	6	11	266	5	1	3	2	4000	1000	1	1100	.....	.....	535	2500	....	....	.....	589	3	8
15 Evensville	1	....	1	3	269	....	2	6	5	6500	.....	1	1500	.....	.....	730	.....	....	....	.....	730	1	24
16 Hixon	....	19	3	....	150	18	....	5	4	2300	125	1	1200	.....	.....	300	700	....	....	.....	300	1	17
17 Jasper & Whitwell	....	3	4	....	159	....	....	2	2	7000	.....	2	3200	300	.....	142	.....	1	20	.....	142	....	....
18 Lookout	1	32	8	14	217	26	1	5	4	1700	.....	....	.....	.....	.....	15	.....	....	....	.....	15	2	6
19 Melvin	....	25	4	4	105	23	3	1	2	2000	.....	1	500	.....	.....	18	1000	....	....	.....	26	....	20
20 Pikeville	....	11	5	....	112	8	....	2	2	4000	.....	1	2500	.....	3500	100	3000	1	14	133	133	6	14
21 R. Fawn & Trenton	2	4	13	2	275	1	....	5	4	5000	.....	1	1000	.....	25	640	.....	1	10	12	652	4	15
22 S. Pittsburg	1	1	7	4	139	1	1	1	1	2500	.....	....	.....	.....	750	100	1500	....	....	.....	100	2	3
23 Sequatchie	1	15	5	54	183	13	....	7	6	6000	.....	1	600	.....	75	45	.....	....	....	.....	45	....	14
24 Spring City	....	....	12	2	185	....	1	3	2	3500	.....	1	1500	.....	.....	363	.....	....	....	.....	363	....	24
Total	23	431	476	687	7455	317	53	63	53	$ 249800	$26957	20	$ 56150	$ 7650	$ 63200	$ 21512	$102500	16	515	$ 8396	$ 27078	48	297
Total last year	24	529	532	871	8188	347	115	76	62	238800	19550	22	61300	7650	57400	8235	98950	17	574	5571	14087	53	301
Increase	....	....	....	....	....	....	....	....	....	11000	7407	....	.....	.....	5800	13277	3550	....	....	2825	.....	....	....
Decrease	1	98	56	184	733	30	62	13	9	.....	.....	2	4150	.....	.....	.....	.....	1	59	.....	.....	5	4

TABLE No. 1—CLEVELAND DISTRICT.

CHARGES	Membership							Church Property									Insurance Carried	Woman's Work			Total for Table No. 1	General Organ	Conference Organ
	Local Preachers	Additions on Profession of Faith	Additions by Certificate and Otherwise	Removals by Death and Otherwise	Present Total Membership	Adults Baptized	Infants Baptized	No. of Churches in Charge	No. of Church Buildings	Value	Indebtedness	No. of Parsonages	Value	Indebtedness	Value of Other Church Property	Expended for Churches and Parsonages		No. of Societies	Members	Money Collected			
1 Athens	2	6	10	27	217	6	....	1	1	$ 6000	$.....	1	$ 1500	$.....	$.....	$ 85	$ 1800	1	27	$ 155	$ 244	5	20
2 Athens Circuit	1	21	9	....	194	....	....	5	3	.....	.....	....	.....	.....	.....	38	.....	....	....	.....	38	1	12
3 Benton Circuit	4	32	....	4	150	25	....	6	4	.....	32	1	600	.....	.....	542	.....	....	....	.....	542	6	16
4 Cleveland	....	16	28	5	413	9	....	1	1	20000	.....	1	4500	.....	.....	.....	.....	2	95	312	392	12	30
5 South Cleveland	1	4	10	4	218	4	1	2	2	1825	.....	1	600	.....	.....	90	1700	....	....	.....	90	5	12
6 Charleston	....	18	9	59	270	16	....	4	4	5000	.....	1	2100	.....	.....	79	.....	1	16	26	105	5	39
7 Concord	....	4	1	15	238	4	....	3	2	3000	.....	....	.....	.....	1500	900	600	....	....	.....	900	1	7
8 Ducktown	1	2	17	1	221	2	1	2	2	2500	.....	1	1000	.....	.....	600	1600	1	22	108	733	2	6
9 Decatur	1	38	7	12	436	35	....	7	7	6900	.....	1	1000	.....	50	490	.....	2	16	10	500	5	37
10 Etowah	....	6	17	6	243	6	1	1	1	12000	.....	1	3500	.....	.....	585	8000	1	10	311	1026	3	34
11 Lenoir City	....	30	18	13	402	20	....	1	1	6000	.....	1	3000	.....	100	719	4000	1	30	187	1006	4	5
12 Louisville	2	12	4	9	457	12	6	5	5	6900	.....	1	1500	.....	7	30	.....	1	7	12	42	4	44
13 Little River	1	....	1	6	207	....	....	4	4	3400	25	....	.....	.....	.....	36	.....	....	....	.....	36	1	2
14 Madisonville	3	15	6	10	390	9	6	4	3	4500	.....	1	1500	.....	800	358	1000	2	10	30	396	15	14
15 Maryville	1	3	36	23	339	3	1	2	2	11500	.....	1	4500	.....	350	768	750	1	40	165	970	6	23
16 Mt. Vernon	2	6	....	3	359	6	....	7	6	3500	.....	1	800	.....	.....	30	.....	....	....	.....	30	....	....
17 New Hope	1	29	....	5	171	23	1	6	6	5700	.....	1	850	.....	25	164	.....	....	....	.....	164	1	4
18 Ooltewah	1	31	18	73	350	26	1	6	5	3500	.....	1	1200	.....	150	225	.....	2	22	12	237	3	10
19 Philadelphia	....	42	16	4	340	30	1	5	5	11700	200	1	1500	.....	.....	350	5750	....	....	.....	372	5	30
20 Riceville	....	....	27	45	276	....	....	....	....	.....	.....	....	.....	.....	.....	235	.....	....	....	.....	235	....	....
21 Sweetwater	1	35	10	12	601	16	4	3	3	2614	.....	2	7500	.....	.....	3400	17700	4	66	380	3877	5	35
Total	22	350	244	336	6492	359	23	75	67	$113925	$ 257	18	$ 37150	$.....	$ 2982	$ 9824	$ 42900	19	341	$ 1708	$ 11935	89	380
Total last year	24	460	295	424	6264	359	43	70	68	144100	1155	17	35250	350	131725	6427	84550	13	228	2021	8807	69	313
Increase	....	....	....	....	228	....	....	5	....	.....	.....	1	1900	.....	.....	3397	.....	6	113	.....	.....	20	67
Decrease	....	....	....	....	.....	....	20	....	1	30175	898	....	.....	.....	.....	.....	41650	....	....	313	.....	....	....

TABLE No. 1—KNOXVILLE DISTRICT.

CHARGES	Membership							Church Property										Woman's Work					
	Local Preachers	Additions on Profession of Faith	Additions by Certificate and Otherwise	Removals by Death and Otherwise	Present Total Membership	Adults Baptized	Infants Baptized	No. of Churches in Charge	No. of Church Buildings	Value	Indebtedness	No. of Parsonages	Value	Indebtedness	Value of Other Church Property	Expended for Churches and Parsonages	Insurance Carried	No. of Societies	Members	Money Collected	Total for Table No. 1	General Organ	Conference Organ
1 Andersonville	1	10	1	7	277	....	....	7	7	$ 5600	$.....	1	$ 800	$.....	$.....	$ 57	$.....	....	....	$.....	$ 57	....	....
2 Coal Creek	1	6	2	6	182	6	....	2	2	3000	.....	1	800	.....	.....	116	3000	1	16	87	203	4	10
3 Clinton	....	....	6	35	217	....	2	2	2	11000	.....	1	2500	.....	.....	225	3000	1	21	142	367	5	15
4 Harriman	1	3	7	16	186	1	....	1	1	3500	.....	....	.....	.....	.....	386	1200	1	20	61	447	2	5
5 Harriman Circuit	1	3	3	6	184	2	....	4	4	3300	75	1	600	.....	600	30	1800	....	....	.....	30	1	5
6 Jacksboro	....	2	15	3	252	2	....	4	4	6000	.....	1	2600	.....	.....	172	2000	....	....	.....	185	....	7
7 Broad Street	....	86	98	49	870	62	12	1	1	60000	.....	1	5500	1300	.....	817	20000	2	160	809	1647	12	35
8 Centenary	4	61	35	42	1145	38	19	1	1	20000	.....	1	4000	.....	.....	447	.....	....	....	.....	447	....	....
9 Church St. & Mission	3	207	92	114	1166	77	15	3	4	66000	.....	1	15000	.....	.....	5570	37250	2	179	2905	8475	42	18
10 East Park	....	6	15	31	268	4	5	1	1	6000	.....	1	2000	.....	.....	900	4000	1	27	128	1087	5	9
11 Emerald Avenue	1	23	16	7	152	23	....	1	1	2000	.....	....	.....	.....	.....	.....	1400	....	....	.....	.....	....	1
12 Epworth	1	4	7	20	215	3	....	1	1	10000	3000	1	5000	.....	.....	216	4000	1	15	24	250	2	3
13 Fountain City	....	22	40	22	409	12	15	1	1	8000	.....	1	4500	.....	.....	28	3500	1	50	238	276	12	25
14 Lincoln Park	1	63	22	18	207	29	3	2	2	3700	67	....	250	.....	.....	633	1800	1	12	75	708	1	4
15 Virginia Avenue	....	4	18	9	142	4	....	1	1	3000	107	....	.....	.....	.....	.....	1000	1	26	90	101	....	....
16 Washington Pike	....	8	6	....	134	8	1	1	1	4500	700	....	.....	.....	.....	1374	2000	....	....	.....	.....	1	4
17 West Lonsdale	....	8	15	3	77	6	....	1	1	2000	.....	....	.....	.....	.....	807	800	....	....	.....	807	....	....
18 Knoxville Circuit	2	4	2	1	246	4	....	6	6	7000	.....	1	800	105	.....	801	.....	....	....	.....	801	3	10
19 LaFollette	....	8	11	8	232	4	....	1	1	13000	.....	1	2500	.....	.....	750	4500	1	26	188	938	10	8
20 Luttrell	....	18	....	....	304	18	....	6	5	2725	270	....	.....	.....	76	305	.....	....	....	.....	305	2	4
21 Macedonia	1	30	14	5	383	25	....	6	6	7500	.....	1	1200	.....	.....	165	1500	2	23	179	359	1	10
22 Rockwood	....	51	16	2	185	20	....	4	4	9100	.....	1	2000	.....	.....	153	5100	....	....	70	223	4	6
23 Robertsville	....	3	3	4	80	3	....	6	4	3500	.....	1	200	.....	.....	25	.....	....	....	.....	25	3	5
24 Sevierville	....	26	9	64	390	25	8	6	5	22000	.....	1	2000	.....	.....	328	5100	1	21	64	431	4	20
25 Straw Plains	....	15	....	1	314	10	1	4	4	10600	.....	1	1650	.....	170	50	3000	1	25	85	135	4	28
26 Tazewell	2	20	25	6	344	15	....	10	3	10000	.....	1	1000	.....	.....	450	.....	1	3	5	455	4	30
Total	19	691	478	480	8561	401	81	83	73	$ 303025	$ 4219	19	$ 55900	$ 1405	$ 846	$ 14800	$105950	18	624	$ 5140	$ 18759	122	252
Total last year	21	603	399	413	8250	55	55	83	72	303400	4105	20	53000	3800	3470	8601	104900	16	615	2907	12439	133	266
Increase	....	88	79	37	311	....	26	....	1	.....	119	....	900	.....	.....	6199	1050	2	9	2233	.....	....	....
Decrease	2	....	....	....	.....	46	....	....	....	375	.....	1	.....	2405	2636	.....	.....	....	....	.....	.....	11	14

TABLE No. 1—MORRISTOWN DISTRICT.

CHARGES	Membership							Church Property									Insurance Carried	Woman's Work			Total for Table No. 1	General Organ	Conference Organ
	Local Preachers	Additions on Profession of Faith	Additions by Certificate and Otherwise	Removals by Death and Otherwise	Present Total Membership	Adults Baptized	Infants Baptized	No. of Churches in Charge	No. of Church Buildings	Value	Indebtedness	No. of Parsonages	Value	Indebtedness	Value of Other Church Property	Expended for Churches and Parsonages		No. of Societies	Members	Money Collected			
1 Afton	2	17	....	6	293	8	2	5	5	$ 8500	$.....	.....	$.....	$.....	$.....	$.....	$.....	2	29	$ 66	$ 66	3	10
2 Bulls Gap	....	37	6	27	526	28	1	5	4	9500	.....	1	2000	.....	.....	225	.....	....	....	.....	225	4	12
3 Elizabethton	1	35	9	10	270	18	5	3	3	3000	.....	1	3000	.....	.....	300	.....	....	....	.....	300	1	16
4 Embreeville	1	4	2	3	198	4	1	4	4	5200	.....	.....	.....	.....	.....	268	.....	....	....	.....	268	1	4
5 Erwin	....	1	17	30	156	1	7	1	1	3000	.....	1	3000	.....	.....	.....	3000	1	4	449	469	5	10
6 Fall Branch	....	9	....	2	290	4	....	5	5	8000	.....	1	500	30	.....	48	.....	....	....	.....	48	....	22
7 French Broad	1	28	291	4	315	4	5	4	4	10400	1200	.....	.....	.....	.....	.....	3000	3	30	.....	101	2	16
8 Greeneville	....	6	7	22	260	5	....	1	1	8000	.....	1	4000	275	.....	1125	3500	1	21	158	1278	5	10
9 Hawkins	....	24	6	8	668	22	8	9	7	9500	.....	1	1000	.....	250	9	2000	....	....	.....	17	2	30
10 Jefferson City	....	5	....	23	261	2	....	3	4	9200	.....	1	3000	.....	800	1860	5500	1	17	201	2061	3	15
11 Johnson City	....	64	24	26	765	59	6	1	1	75000	9000	1	15000	1000	1500	3430	27500	1	75	483	3683	6	15
12 Johnson City Circuit	....	6	7	70	452	6	....	4	4	8000	.....	.....	.....	.....	.....	70	1200	....	....	.....	86	1	23
13 Jonesboro	....	3	4	5	290	....	2	3	3	10000	.....	1	1500	.....	.....	50	.....	1	15	38	88	10	15
14 Limestone	1	29	5	128	452	27	2	5	5	14000	800	1	3000	.....	100	153	.....	1	14	12	165	....	8
15 Mooresburg	....	2	1	1	252	2	....	5	4	7200	.....	1	2200	.....	.....	345	1000	....	....	.....	350	2	26
16 Morristown	....	35	22	24	608	28	6	1	1	25000	.....	2	10000	.....	.....	221	7500	2	105	469	1191	....	....
17 Morristown Circuit	3	41	8	230	620	37	14	8	8	12000	.....	1	2500	.....	.....	250	2000	1	5	4	275	7	35
18 Moshelm	1	3	1	10	472	3	....	7	5	7000	.....	1	1200	.....	.....	.....	.....	....	....	.....	.....	....	....
19 Newport	1	5	10	4	165	3	2	1	1	17000	800	1	4500	.....	.....	95	3000	1	24	232	337	3	11
20 Parrottsville	3	20	....	110	360	15	1	8	7	6000	300	2	1200	.....	100	575	.....	....	....	.....	575	4	16
21 Rogersville	....	18	2	5	241	16	2	4	4	4500	.....	1	2500	.....	.....	148	800	....	....	.....	151	3	20
22 Rutledge	....	10	3	2	189	10	....	4	4	5600	.....	.....	.....	.....	.....	.....	1000	....	....	5	55	....	7
23 Surgoinsville	2	24	7	2	437	22	....	9	7	11200	.....	1	2000	.....	.....	28	3000	1	4	48	66	6	24
Total	16	426	432	752	8540	324	64	100	92	$ 276800	$12100	20	$ 61100	$ 1305	$ 2750	$ 9200	$ 64000	16	343	$ 2165	$ 11855	68	347
Total last year	15	451	244	273	8402	260	63	103	90	264400	14050	19	53300	1650	2925	7925	53500	15	374	2576	11203	107	281
Increase	1	....	188	479	138	64	1	....	2	12400	.....	1	7800	.....	.....	1275	10500	1	....	.....	.....	....	66
Decrease	....	25	....	....	.....	....	....	3	....	.....	1950	.....	.....	345	175	.....	.....	....	31	411	.....	39	....

TABLE No. 1—RADFORD DISTRICT.

CHARGES	Membership							Church Property										Woman's Work					
	Local Preachers	Additions on Profession of Faith	Additions by Certificate and Otherwise	Removals by Death and Otherwise	Present Total Membership	Adults Baptized	Infants Baptized	No. of Churches in Charge	No. of Church Buildings	Value	Indebtedness	No. of Parsonages	Value	Indebtedness	Value of Other Church Property	Expended for Churches and Parsonages	Insurance Carried	No. of Societies	Members	Money Collected	Total for Table No. 1	General Organ	Conference Organ
1 Athens	1	2	3	16	719	1	....	4	4	$ 12000	$.....	1	$ 2500	$.....	$.....	$ 325	$ 5000	1	18	$ 25	$ 390	6	29
2 Aubern	2	63	7	4	840	50	4	6	6	10000	.....	1	2500	.....	.....	325	1500	2	31	125	457	4	26
3 Blue Ridge	2	105	....	2	547	91	....	9	8	8700	.....	1	1500	70	500	450	.....	....	....	.....	450	1	19
4 Dublin	....	23	17	7	446	23	2	4	4	8500	.....	1	5500	75	.....	345	4500	3	51	146	491	7	29
5 Draper	1	45	6	4	300	35	4	6	6	6000	.....	1	1800	.....	.....	35	.....	1	10	40	75	1	30
6 East Radford	....	11	4	4	502	5	4	1	2	32000	15600	1	4000	.....	.....	5201	9500	1	58	1600	6813	4	20
7 Eggleston	....	44	11	12	512	33	15	6	5	9000	.....	1	2000	600	.....	100	1200	....	....	.....	105	2	20
8 East Princeton	....	28	4	77	176	8	7	1	1	3500	1100	....	.....	.....	300	1800	2000	1	28	300	2111	1	28
9 East River	....	90	12	10	360	80	....	8	6	9000	.....	1	1800	.....	.....	250	.....	1	33	20	270	2	20
10 Fries	....	45	....	5	299	24	....	1	1	4000	.....	....	.....	.....	450	307	2500	1	14	85	391	2	20
11 Floyd	1	11	....	2	439	11	1	6	6	8500	.....	1	2000	.....	.....	25	.....	....	....	.....	25	2	18
12 Galax	2	19	11	14	428	15	2	4	4	9000	.....	1	3500	225	.....	.....	5500	1	17	57	57	6	12
13 Hillsville	1	11	2	2	279	8	....	7	6	4800	.....	1	2000	.....	.....	15	1700	....	....	.....	19	2	10
14 Hylton Mission	2	2	....	4	231	2	....	5	5	5000	.....	1	1000	300	.....	.....	.....	....	....	.....	.....	....	4
15 Lead Mines	2	58	4	37	691	54	5	7	7	8350	.....	1	2500	.....	.....	80	.....	2	21	92	172	6	22
16 Mercer & Summers	3	15	4	2	333	10	1	8	5	4500	.....	....	.....	.....	50	53	1000	....	....	.....	63	....	....
17 New River	2	13	4	12	361	12	1	4	4	6000	.....	1	1500	.....	.....	190	2000	1	12	15	105	1	18
18 Pulaski	....	14	23	20	514	9	9	....	2.	35000	7500	1	5000	1300	.....	12680	23000	1	60	925	13765	10	37
19 Pearisburg	....	25	2	4	894	14	2	5	5	11500	.....	1	4000	250	500	3257	6500	2	40	225	3521	6	35
20 Princeton	1	51	81	32	702	39	4	1	1	30000	.....	1	4000	3000	.... .	385	17500	1	43	523	1258	5	70
21 Radford	....	5	10	4	135	2	2	1	1	9500	920	1	4000	350	100	1017	9000	1	15	590	1637	5	15
22 Staffordsville	....	7	....	3	453	4	2	6	6	8000	.....	1	2500	.....	.....	21	1850	1	18	80	111	5	55
23 S'burg Mission	3	82	107	3	186	82	1	5	3	4300	.....	....	.....	.....	.....	.....	.....	....	....	.....	.....	1	3
Total	23	769	312	276	10347	612	66	105	98	$ 247150	$25120	19	$ 53600	$ 6170	$ 1900	$ 26861	$ 94250	21	469	$ 4848	$ 32286	79	530
Total last year	20	1487	392	319	9577	1002	84	105	93	203300	17625	19	52950	6039	7800	15675	77350	18	455	3822	18994	77	595
Increase	3	....	....	....	770	....	....	....	5	43850	7495	....	650	131	.....	11186	16900	3	14	1026	.....	2	....
Decrease	....	718	80	43	.....	390	18	....	....	.....	.....	....	.....	.....	5900	.....	.....	....	....	.....	.....	....	65

TABLE No. 1—TAZEWELL DISTRICT.

CHARGES	Membership							Church Property									Woman's Work					
	Local Preachers	Additions on Profession of Faith	Additions by Certificate and Otherwise	Removals by Death and Otherwise	Present Total Membership	Adults Baptized	Infants Baptized	No. of Churches in Charge	No. of Church Buildings	Value	Indebtedness	No. of Parsonages	Value	Indebtedness	Value of Other Church Property	Expended for Churches and Parsonages	Insurance Carried	No. of Societies	Members	Money Collected	Total for Table No. 1	General Organ	Conference Organ
1 Belfast	1	....	....	1	115	....	....	4	3	$ 5000	$.....	1	$ 2000	$.....	$.....	$ 40	$.....	....	....	$.....	$ 40	....	....
2 Burke's G. & T'well	1	57	18	33	900	57	11	9	5	6000	.....	1	5000	.....	.....	215	1000	1	25	20	249	6	40
3 Castlewood	....	10	10	....	127	6	2	4	3	8000	.....	1	1200	.....	.....	100	4000	1	10	.....	100	....	....
4 Cedar Bluff	1	57	12	7	280	47	5	4	4	4300	.....	1	2000	.....	.....	104	.....	1	26	51	155	1	5
5 Clintwood	1	7	....	39	146	3	....	2	2	13000	3500	1	1000	.....	.....	797	1900	1	18	144	942	1	3
6 Dickensonville	2	5	7	10	597	5	44	8	6	10000	.....	1	1800	.....	200	1125	.....	....	....	.....	1125	4	32
7 East Dickenson	....	20	2	....	40	10	4	4	2	1200	.....	....	.....	.....	.....	.....	.....	....	....	.....	.....	....	....
8 Elk Garden	1	....	4	139	220	....	7	2	2	8000	.....	1	2500	.....	.....	375	4000	1	15	116	511	2	8
9 Graham	....	100	76	12	628	77	10	2	2	12000	750	1	6000	.....	.....	538	6000	2	60	393	1031	15	55
10 Graham Circuit	1	52	4	14	680	52	....	8	8	15000	.....	1	4000	.....	.....	200	2500	....	....	.....	200	4	53
11 Grundy	3	46	9	3	215	46	....	3	3	1940	.....	....	.....	.....	.....	.....	.....	1	26	153	155	....	23
12 Honaker	2	16	35	7	224	9	2	3	3	4500	.....	1	1500	143	.....	68	.....	1	19	156	107	2	5
14 Maxwell	2	22	3	2	373	11	10	5	5	20000	.....	1	7500	.....	.....	100	8000	1	26	234	364	11	18
13 Lebanon	3	8	10	120	325	3	12	8	8	12000	.....	1	1500	.....	.....	96	1000	1	13	55	151	2	40
15 Pocahontas	....	3	6	3	271	....	....	3	3	15000	.....	1	3000	.....	.....	200	2000	1	24	125	400	4	46
16 Richlands	....	140	10	10	550	140	2	5	5	7000	.....	1	5000	650	.....	1695	3300	1	15	185	1880	....	20
17 Rocky Gap	1	20	5	9	309	11	....	9	8	9000	.....	1	1500	.....	.....	.....	600	....	....	.....	18	1	11
18 Tazewell	2	46	4	7	503	24	8	2	2	22000	.....	2	10000	.....	.....	400	18500	2	74	754	1154	3	35
19 Wilder	....	40	....	....	80	20	15	4	....	.....	.....	....	.....	.....	.....	.....	.....	....	....	.....	.....	....	....
Total	21	649	215	416	6583	518	132	89	74	$ 173940	$ 4250	17	$ 55500	$ 793	$ 200	$ 6053	$ 53800	15	351	$ 2386	$ 8582	56	394
Total last year	17	486	345	370	6164	352	57	69	68	173650	650	15	51200	4700	100	8406	47800	11	254	2443	10957	96	275
Increase	4	163	....	46	419	166	75	20	6	290	3600	2	4300	.....	100	.....	6000	4	97	.....	.....	....	119
Decrease	....	....	130	....	....	....	....	....	....	.....	.....	....	.....	3907	.....	2353	.....	....	....	57	.....	40	....

TABLE No. 1—WYTHEVILLE DISTRICT.

CHARGES	Membership							Church Property									Insurance Carried	Woman's Work			Total for Table No. 1	General Organ	Conference Organ
	Local Preachers	Additions on Profession of Faith	Additions by Certificate and Otherwise	Removals by Death and Otherwise	Present Total Membership	Adults Baptized	Infants Baptized	No. of Churches in Charge	No. of Church Buildings	Value	Indebtedness	No. of Parsonages	Value	Indebtedness	Value of Other Church Property	Expended for Churches and Parsonages		No. of Societies	Members	Money Collected			
1 Bland	....	17	1	8	460	....	3	7	5	$ 8500	$.....	1	$ 2000	$.....	$.....	$ 75	$.....	1	15	$ 61	$ 136	2	18
2 Cedar Springs	2	90	14	89	623	46	44	5	5	9000	.....	1	2500	.....	.....	800	3000	3	51	140	947	5	25
3 Ceres	....	36	2	....	576	20	2	8	8	7500	.....	1	2500	.....	.....	15	.....	....	....	.....	15	....	....
4 Cripple Creek	....	30	5	55	538	12	13	5	5	10000	.....	1	5000	650	.....	720	5000	1	16	116	856	3	8
5 Chilhowie	....	32	120	17	785	28	....	6	6	17000	.....	1	3500	.....	.....	140	.....	1	27	95	235	8	12
6 Coveton	....	1	2	3	364	1	8	7	5	6500	.....	....	.....	.....	.....	1500	.....	....	....	.....	1500	2	20
7 Elk Creek	4	37	10	76	675	33	1	7	7	8000	.....	1	1200	.....	.....	50	.....	1	17	16	66	2	20
8 Grant	....	53	4	45	647	40	....	9	9	13150	.....	1	1590	.....	.....	60	.....	1	6	15	75	1	10
9 Independence	2	54	3	150	460	54	1	7	7	10000	.....	1	3000	.....	.....	65	1000	....	....	.....	15	1	10
10 Marion	1	49	25	3	520	28	10	1	1	15000	.....	1	8500	1000	.....	685	7000	1	68	235	920	15	45
11 Marion Circuit	1	24	7	31	585	9	9	5	5	14700	.....	1	3000	.....	.....	61	3500	2	70	89	89	3	30
12 Mechanicsburg	5	39	11	10	591	16	29	6	5	9000	.....	1	1500	.....	.....	200	.....	1	15	75	275	2	25
13 Max Meadows	2	78	16	389	674	47	77	8	8	12000	.....	1	2000	.....	.....	105	2000	1	26	53	158	2	30
14 Rural Retreat	3	24	34	207	763	33	22	5	5	30000	.....	1	3000	.....	.....	7000	3000	2	55	310	7310	1	20
15 Spring Valley	4	49	27	207	672	23	9	6	6	10000	.....	1	2000	.....	.....	261	.....	....	....	.....	261	6	21
16 Sugar Grove	2	2	23	16	268	....	3	4	3	3000	.....	....	.....	.....	.....	25	.....	....	....	.....	25	4	5
17 Wytheville	2	11	44	25	491	11	12	1	1	18000	.....	2	12000	4675	.....	370	15500	1	45	586	956	10	30
18 Wytheville Circuit	2	109	11	29	1107	40	33	6	6	9000	.....	1	2800	.....	.....	584	5900	4	79	.....	597	3	46
Total	30	735	365	1360	10799	441	276	101	97	$ 210350	$.....	17	$ 56090	$ 6325	$.....	$ 12716	$ 45900	20	490	$ 1791	$ 14436	70	375
Total last year	33	597	353	927	11178	394	232	103	96	187850	255	17	54690	2300	2000	5401	38800	19	461	2427	7808	71	370
Increase	....	138	12	433	.....	47	44	....	....	22550	.....	.....	1400	4025	.....	7315	5100	1	29	.....	.....	....	5
Decrease	3	....	....	....	379	....	....	2	1	.....	.....	.....	.....	.....	.....	.....	.....	....	....	636	.....	1	....

RECAPITULATION—STATISTICAL TABLE No. 1.

CHARGES	Membership							Church Property									Insurance Carried	Woman's Work			Total for Table No. 1	General Organ	Conference Organ
	Local Preachers	Additions on Profession of Faith	Additions by Certificate and Otherwise	Removals by Death and Otherwise	Present Total Membership	Adults Baptized	Infants Baptized	No. of Churches in Charge	No. of Church Buildings	Value	Indebtedness	No. of Parsonages	Value	Indebtedness	Value of Other Church Property	Expended for Churches and Parsonages		No. of Societies	Members	Money Collected			
1 Bluefield	17	821	554	1330	8320	587	146	66	46	$ 191500	$14916	14	$ 50900	$ 2576	$ 695	$ 13504	$ 77500	13	415	$ 4650	$ 19110	64	445
2 Tazewell	21	649	215	416	6583	518	132	89	74	173940	4250	17	55500	793	200	6053	53800	15	351	2386	8582	56	394
3 Radford	23	769	312	276	10347	612	66	105	98	247150	25120	19	53600	6170	1900	26861	94250	21	469	4848	32286	79	530
4 Wytheville	30	735	365	1360	10799	441	276	101	97	210350	.....	17	56090	6325	.....	12716	45900	20	490	1791	14436	70	375
5 Abingdon	10	610	439	587	8766	396	103	83	69	200050	4250	13	37300	.....	206000	7578	130000	16	501	3772	11861	89	359
6 Big Stone Gap	21	331	271	357	6508	247	55	93	78	159850	3865	16	36500	885	2875	14906	41050	8	211	2547	17571	42	372
7 Morristown	16	426	432	752	8540	324	64	100	92	276800	12100	20	61100	1305	2750	9200	64000	16	343	2165	11855	68	347
8 Knoxville	19	691	478	480	8561	401	81	83	73	303025	4219	19	55900	1045	846	14800	105950	18	624	5140	18759	122	252
9 Cleveland	22	350	244	336	6492	252	25	75	67	113925	257	18	37150	.....	2982	9824	42900	19	341	1708	11935	89	380
10 Chattanooga	23	431	476	687	7455	317	53	63	53	249800	26957	20	56150	7650	63200	21512	102500	16	515	8396	27078	47	297
Total	202	5813	3786	6571	82371	4095	999	858	747	$2126390	$95752	173	$500190	$27109	$281448	$136954	$757850	162	4260	$37403	$173472	726	3751
Total last year	206	7930	3725	5364	81479	5556	920	850	743	2315150	83221	172	488090	29062	661380	98908	646150	144	4087	29240	129218	832	3706
Increase	....	....	61	1207	892	....	79	8	4	.....	12531	1	12100	.....	.....	38046	111700	18	173	8163	.....	....	45
Decrease	4	3117	....	....	....	1461	....	....	....	188760	.....	....	.....	1953	379932	.....	.....	....	....	.....	.....	106	....

TABLE No. 2—ABINGDON DISTRICT

CHARGES	Epworth Leagues							Sunday Schools																		
	No. Leagues	Members	Missions on Assessment	Missions—Special	Anniversary Day	Other Objects	Total from Leagues	No. of Sunday Schools	Officers and Teachers	Enrollment in all Departments	Members Home Dep't	Children on Cradle Roll	Training Classes	Wesley Bible Classes	S. S. Pupils Received into the Church	Missions on Assessment	Mission Special	Children's Day	Sunday School Supplies	Other Objects	Total from Sunday School	Total from Sunday School and Epworth League	Less Amount elsewhere reported	Net Total Table No. 2	Total from Table No. 1	Total Tables 1 and 2
1 Abingdon	1	40	$...	$ 20	$..	$ 17	$ 37	2	21	600	....	....	1	2	21	$....	$ 11	$ 7	$ 187	$ 66	$ 271	$ 308	$....	$ 308	$ 1749	$ 2057
2 Abingdon	....	....	....	....	...	....	....	10	62	660	....	....	..	...	7	....	....	2	80	....	82	82	....	82	155	237
3 Bristol—And. St	2	70	5	....	...	55	60	1	17	500	....	....	..	...	14	25	7	3	122	127	235	345	80	265	180	445
4 Mary St.	2	92	10	....	...	50	60	2	30	418	....	33	3	2	....	100	....	5	115	....	220	280	....	280	239	578
5 State St.	3	120	....	....	...	65	65	1	33	1632	53	41	..	4	71	44	....	21	629	429	1123	1187	44	1143	3446	4590
6 Virginia Ave.	3	64	....	....	...	25	25	3	22	578	15	8	..	2	30	19	....	8	53	6	86	111	....	111	1464	1596
7 Bristol Circuit	....	....	....	....	...	....	....	6	38	422	....	....	..	...	30	....	....	....	60	....	60	60	....	60	250	310
8 Blountville	....	....	....	....	...	....	....	7	60	620	....	....	..	14	....	....	....	19	60	....	79	79	....	79	1025	1104
9 Bluff City	....	....	....	....	...	....	....	6	40	455	....	....	..	...	5	2	....	14	60	10	86	86	....	86	350	436
10 Benham	....	....	....	....	...	....	....	6	38	400	....	....	..	...	3	....	....	4	42	10	56	56	....	56	1120	1177
11 Damascus	....	....	....	....	...	....	....	6	46	700	....	15	..	8	4	6	9	2	200	15	232	232	....	232	429	661
12 Emory	....	....	....	....	...	....	....	4	44	558	....	10	..	4	60	....	....	3	109	....	112	112	....	112	352	464
13 Glade Spring	1	35	....	25	...	....	25	6	15	320	....	....	..	...	10	....	25	6	125	10	172	197	....	197	375	565
14 Mountain City	....	....	....	....	...	....	....	3	19	270	....	....	..	...	....	....	....	1	75	10	86	86	....	86	454	540
15 Rich Valley	....	....	....	....	...	....	....	7	40	460	....	....	..	...	25	....	....	6	52	....	58	58	....	58	54	112
16 Saltville	1	40	....	20	...	10	30	4	34	500	....	....	..	...	25	40	....	11	150	....	201	231	40	191	175	366
Total	13	461	$ 15	$ 65	$..	$ 222	$ 302	74	559	9493	68	107	..	36	305	$ 236	$ 52	$ 112	$ 2119	$ 683	$ 3209	$ 3510	$ 164	$ 3346	$ 11817	$ 15238
Total last year	14	468	77	...	...	92	147	67	521	8103	....	40	..	25	254	257	....	60	2131	1025	3090	....	320	3147	23415	26621
Increase	....	....	....	....	...	130	155	7	38	390	....	67	..	11	51	....	....	52	....	....	119	....	....	....	....	....
Decrease	1	7	62	....	...	....	....	...	....	....	....	....	..	...	....	21	....	....	....	12	342	....	....	....	....	....

TABLE No. 2—BIG STONE GAP DISTRICT

CHARGES	Epworth Leagues							Sunday Schools																	
	No. Leagues	Members	Missions on Assessment	Missions—Special	Anniversary Day	Other Objects	Total from Leagues	No. of Sunday Schools	Officers and Teachers	Enrollment in all Departments	Members Home Dep't	Children on Cradle Roll	Training Classes	Wesley Bible Classes	S. S. Pupils Received into the Church	Missions on Assessment	Mission Special	Children's Day	Sunday School Supplies	Other Objects	Total from Sunday School	Total from Sunday School and Epworth League	Less Amount elsewhere reported	Net Total Table No. 2	Total from Table No. 1	Total Tables 1 and 2
1 Appalachia	....	....	$...	$...	$..	$....	$....	3	24	300	....	....	..	3	18	$ 25	$....	$....	$ 55	$ 12	$ 92	$ 92	$ 25	$ 67	$ 727	$ 794
2 Big Stone Gap	2	86	....	4	...	27	31	3	35	400	....	12	..	3	15	86	.....	.....	175	.....	261	292	86	206	262	468
3 Blackwood	....	....	....	....	...	.....	.....	....	....	.....	....	....	..	...	.....	.....	.....	.....	.....	.....	.....	.....	.....	.....	.....	.....
4 Clinchport	1	30	....	....	...	35	35	6	40	475	....	....	..	...	14	.....	.....	.....	40	.....	40	75	.....	75	10	85
5 Coeburn	2	60	....	7	...	6	13	1	15	300	....	14	1	1	....	120	.....	6	79	18	223	236	120	116	1925	2041
6 C'mland Gap	....	....	....	....	...	.....	.....	9	45	360	....	....	27	9	12	.....	.....	8	25	.....	33	33	.....	33	350	383
7 Ft. Blackmore	....	....	....	....	...	.....	.....	9	36	400	....	....	..	...	33	.....	1	.....	70	.....	71	71	.....	71	160	231
8 Gate City	2	111	....	20	...	26	46	2	20	274	11	55	1	1	30	.....	7	7	98	13	126	173	33	140	258	398
9 Jonesville	1	25	....	....	...	13	13	8	68	1050	83	82	1	2	30	35	.....	25	74	.....	134	147	.....	147	497	644
10 Kingsport	1	28	....	....	...	18	18	...	....	.....	....	....	..	...	19	.....	.....	.....	.....	55	55	73	.....	73	9939	10012
11 K'port Circuit	....	....	....	....	...	.....	.....	8	41	465	....	12	..	...	....	.....	.....	.....	79	.....	79	79	.....	79	137	216
12 Nickelsville	....	....	....	....	...	.....	.....	8	32	500	....	....	..	...	....	.....	.....	.....	55	8	63	63	.....	63	267	330
13 Norton	1	20	....	....	...	3	3	1	18	330	....	24	..	3	1	5	58	12	170	83	328	331	24	307	991	1298
14 Norton Mission	....	....	....	....	...	.....	.....	3	18	321	....	....	..	...	2	.....	2	6	41	.....	49	49	.....	49	61	110
15 Penn'gton Gap	....	....	....	....	...	.....	.....	3	35	325	....	....	..	1	29	.....	5	.....	93	8	106	106	.....	106	85	191
16 Powell's Valley	....	....	....	....	...	.....	.....	7	32	227	....	....	..	...	8	.....	.....	3	55	.....	58	58	.....	58	1300	1358
17 St. Charles	....	....	....	....	...	.....	.....	5	30	310	....	21	..	...	8	4	.....	4	48	.....	56	56	.....	56	70	121
18 Stickleyville	....	....	....	....	...	.....	.....	...	....	.....	....	....	..	...	....	.....	.....	.....	.....	.....	.....	.....	.....	.....	.....	.....
19 Stonega	....	....	....	....	...	.....	.....	1	5	45	....	....	..	1	....	.....	.....	.....	14	.....	14	14	.....	14	.....	14
20 Tom's Creek	1	30	20	....	...	.....	20	1	7	200	....	....	..	...	6	.....	.....	6	74	.....	80	100	20	80	.....	80
21 Wise	1	....	....	10	...	.....	10	2	20	350	25	....	..	1	....	50	.....	4	127	.....	181	191	50	141	533	678
Total	12	390	$ 20	$ 41	$..	$ 128	$ 189	80	521	6632.	119	220	30	25	225	$ 325	$ 73	$ 81	$ 1372	$ 197	$ 2049	$.....	$ 358	$ 1881	$ 17572	$ 19452
Total last year	14	450	65	20	1	367	453	84	580	6929	35	107	1	16	358	391	43	58	1518	121	2270	.....	620	2135	9469	11586
Increase	....	....	....	21	...	.....	.....	...	....	3	84	113	29	9	.....	.....	30	23	.....	76	.....	.....	.....	.....	.....	.....
Decrease	2	60	45	....	...	239	264	4	61	.....	....	....	..	...	133	66	.....	.....	146	.....	221	.....	.....	.....	.....	.....

TABLE No. 2—BLUEFIELD DISTRICT

CHARGES	Epworth Leagues							Sunday Schools																		
	No. Leagues	Members	Missions on Assessment	Missions—Special	Anniversary Day	Other Objects	Total from Leagues	No. of Sunday Schools	Officers and Teachers	Enrollment in all Departments	Members Home Dep't	Children on Cradle Roll	Training Classes	Wesley Bible Classes	S. S. Pupils Received into the Church	Missions on Assessment	Mission Special	Children's Day	Sunday School Supplies	Other Objects	Total from Sunday School	Total from Sunday School and Epworth League	Less Amount elsewhere reported	Net Total Table No. 2	Total from Table No. 1	Total Tables 1 and 2
1 Bland St.	2	90	$...	$ 25	$..	$ 15	$ 40	2	35	794	....	50	1	3	3	$ 152	$ 150	$ 40	$ 359	$ 68	$ 769	$ 809	$ 152	$ 657	$ 2676	$ 3333
2 Grace Church	2	120	....	20	...	66	86	1	24	1002	80	22	..	3	23	300	.....	11	580	.....	891	977	300	677	3469	4146
3 Bramwell	....	....	....	....	...	....	....	1	12	253	....	44	..	...	9	10	.....	6	73	80	169	169	78	91	1670	1761
4 B. S'dy & M't'n.	....	....	....	....	...	....	....	4	20	300	....	....	..	...	....	.....	.....	2	76	.....	78	78	.....	78	.....	78
5 Berwind	....	....	....	....	...	....	....	5	35	400	....	....	..	3	2	.....	.....	....	40	.....	40	40	.....	40	.....	40
6 Coalwood	....	....	....	....	...	....	....	3	18	350	....	....	..	1	5	3	.....	1	83	80	167	167	3	164	.....	164
7 Chattaroy	....	....	....	....	...	....	....	2	12	200	....	....	..	...	5	.....	6	2	116	35	159	159	.....	159	.....	159
8 D. & T. Branch.	1	32	5	....	...	3	8	3	34	322	17	29	..	3	16	10	11	5	156	34	216	224	10	214	468	682
9 Eckman	....	....	....	....	...	....	....	1	10	160	....	....	..	...	....	.....	.....	7	43	55	105	105	25	80	610	690
10 Gary	....	....	....	....	...	....	....	5	28	350	....	....	..	...	2	.....	3	4	165	66	238	238	.....	238	557	795
11 G. A. & W. E.	....	....	....	....	...	....	....	2	12	100	....	25	..	...	5	.....	.....	2	40	.....	42	42	.....	42	40	82
12 J. & Premier	....	....	....	....	...	....	....	1	8	80	....	52	..	3	10	.....	.....	2	46	3	51	51	.....	51	185	236
13 J., J. & Pageton	1	15	....	....	...	2	2	5	17	174	....	....	..	3	12	.....	.....	3	100	.....	103	105	.....	105	550	655
14 Kimball	....	....	....	....	...	....	....	4	35	300	40	2	5	...	.....	10	.....	2	127	75	214	214	10	204	655	859
15 Keystone	....	....	....	....	...	....	....	1	9	108	....	30	..	1	4	28	.....	3	45	29	105	105	28	77	235	312
16 Mayberry & C.	1	16	....	....	...	12	12	3	22	260	....	....	..	...	11	.....	.....	2	136	90	228	240	.....	240	2098	2338
17 McD. & C'mpler	....	....	....	....	...	....	....	3	18	240	....	....	..	...	1	5	.....	6	120	.....	131	131	5	126	1218	1344
18 Matewan	....	....	....	....	...	....	....	4	21	255	....	....	..	...	19	10	.....	1	100	.....	111	111	10	101	180	281
19 Matoaka	....	....	....	....	...	....	....	3	18	165	....	....	..	...	5	.....	.....	5	40	.....	45	45	.....	45	125	170
20 Mora	....	....	....	....	...	....	....	6	28	510	27	75	3	...	19	.....	37	18	102	74	231	231	.....	231	209	440
21 Muillns	....	....	....	....	...	....	....	2	15	168	....	....	..	...	....	.....	.....	3	27	.....	30	30	.....	30	.....	30
22 N. F. & Crozier.	....	....	....	....	...	....	....	2	20	230	....	....	..	...	4	.....	.....	5	115	22	142	142	.....	142	222	364
23 Naugatuck	....	....	....	....	...	....	....	3	9	150	....	....	..	...	2	.....	.....	.....	60	.....	60	60	.....	60	.....	60
24 Pineville	....	....	....	....	...	....	....	2	13	144	....	22	..	...	.....	3	.....	.....	30	10	43	43	3	40	600	640
25 Pond Creek	....	....	....	....	...	....	....	1	5	40	....	....	..	1	.....	.....	.....	1	15	10	26	26	.....	26	.....	26
26 Rock	....	....	....	....	...	....	....	9	84	945	32	124	..	1	18	.....	.....	11	115	.....	126	126	.....	126	24	150
27 Thacker & F.	....	....	....	....	...	....	....	4	22	261	....	....	..	...	....	.....	.....	9	99	10	118	118	.....	118	500	618
28 Welch	....	....	....	....	...	....	....	2	24	329	23	26	1	3	18	.....	60	25	242	20	347	347	.....	347	409	756
29 Williamson	1	18	....	10	...	6	16	5	30	500	72	50	1	2	12	.....	35	10	157	22	224	240	103	137	2410	2547
30 Winding Gulf	....	....	....	....	...	....	....	2	10	112	60	28	..	2	.....	.....	.....	1	20	.....	21	21	.....	21	.....	21
Total	8	291	$ 5	$ 55	$..	$ 104	$ 164	91	648	9202	351	579	11	29	205	$ 531	$ 302	$ 187	$ 3427	$ 783	$ 5230	$ 5394	$ 727	$ 4667	$ 19110	$ 23777
Total last year	10	506	....	65	...	89	154	90	595	10179	300	459	34	43	811	664	137	119	2679	926	4410	2576	531	4367	13701	18088
Increase	....	....	5	....	...	15	10	1	53	.....	51	120	..	...	.....	.....	165	68	748	.....	820	2818	196	300	5409	5689
Decrease	2	215	..	10	...	.....	.....	...	....	977	....	....	23	14	606	133	.....	.....	.....	143	.....	.....	.....	.....	.....	.....

TABLE No. 2—CHATTANOOGA DISTRICT

CHARGES	Epworth Leagues							Sunday Schools																		
	No. Leagues	Members	Missions on Assessment	Missions—Special	Anniversary Day	Other Objects	Total from Leagues	No. of Sunday Schools	Officers and Teachers	Enrollment in all Departments	Members Home Dep't	Children on Cradle Roll	Training Classes	Wesley Bible Classes	S. S. Pupils Received into the Church	Missions on Assessment	Mission Special	Children's Day	Sunday School Supplies	Other Objects	Total from Sunday School	Total from Sunday School and Epworth League	Less Amount elsewhere reported	Net Total Tablo No. 2	Total from Table No. 1	Total Tables 1 and 2
1 Etna	....	..	$...	$...	$..	$....	$....	7	35	230	....	....	..	..	.....	$....	$....	$ 1	$ 61	$.....	$ 61	$ 61	$....	$ 61	$ 211	$ 272
2 Centenary	1	65	....	63	...	30	93	1	67	1079	75	90	2	4	70	.....	226	25	280	633	1165	1258	.....	1258	1940	3199
3 D. & W. Mem.	2	60	10	....	...	36	46	2	19	240	....	12	..	..	7	.....	.....	6	76	50	133	179	.....	179	3255	3434
4 E. L. & McP.	1	20	....	....	...	.....	.....	2	28	300	....	....	..	1	50	18	.....	10	75	90	192	192	.....	192	231	423
5 Highland Park.	1	40	....	7	...	23	30	1	50	1078	68	45	1	2	10	163	.....	16	395	145	719	749	.....	749	14475	15224
6 King Mem.	2	45	30	....	...	20	50	1	20	264	....	40	..	2	22	195	.....	5	87	144	433	483	.....	483	676	1159
7 N. Chattanooga.	1	38	....	10	...	17	27	1	14	200	....	16	..	1	3	64	3	4	119	.....	191	218	64	154	654	809
8 Ridgedale	1	30	....	....	...	.....	.....	1	12	319	....	65	1	...	63	28	.....	11	92	53	184	184	.....	184	158	342
9 Rossville	2	70	25	....	...	15	40	1	15	245	....	....	..	1	40	33	.....	8	246	75	362	402	58	344	240	584
10 St. Elmo	1	50	....	....	...	14	14	1	23	273	....	60	..	3	24	84	.....	10	236	42	371	385	301	301	660	961
11 Trinity	2	25	10	25	...	.....	35	1	20	299	5	16	1	2	4	200	.....	6	125	27	428	462	200	262	732	995
12 Whiteside St.	1	20	....	....	...	.....	.....	1	18	234	....	....	..	2	10	93	.....	6	75	105	280	280	93	186	93	279
13 Dayton	....	....	....	....	...	.....	.....	1	18	302	42	22	..	...	.....	50	3	2	71	17	144	144	50	94	513	607
14 Dunlap	....	....	....	....	...	.....	.....	3	19	146	....	....	..	...	4	.....	.....	2	59	4	65	65	.....	65	589	654
15 Evensville	....	....	....	....	...	.....	.....	3	16	210	....	....	..	...	.....	.....	.....	5	76	.....	81	.....	.....	81	730	811
16 Hixon	1	20	....	....	...	.....	.....	1	10	.....	....	12	..	2	20	30	.....	1	12	.....	43	43	.....	43	300	343
17 Jasper & W.	1	30	....	....	...	.....	.....	2	18	250	....	30	..	...	2	.....	.....	5	80	.....	85	85	.....	85	142	227
18 Lookout	3	60	....	....	...	.....	.....	3	19	170	....	....	..	...	30	5	.....	1	42	.....	49	49	.....	49	15	64
19 Melvin	....	....	....	....	...	.....	.....	3	13	115	....	....	..	...	12	.....	.....	1	23	3	28	28	.....	28	25	53
20 Pikeville	....	....	....	....	...	.....	.....	2	15	124	....	....	..	2	11	.....	.....	4	38	30	72	72	.....	72	133	205
21 Rising F. & T.	....	....	....	....	...	.....	.....	5	24	400	....	....	..	...	.....	14	.....	3	50	.....	67	67	.....	67	652	719
22 S. Pittsburg	....	....	....	....	...	.....	.....	1	8	85	....	....	..	2	1	28	.....	.....	100	25	153	153	.....	153	100	253
23 Sequatchee	....	....	....	....	...	.....	.....	6	25	240	....	25	..	...	13	.....	.....	1	46	23	72	72	.....	72	45	117
24 Spring City	....	....	....	....	...	.....	.....	4	21	300	....	....	..	...	.....	18	.....	6	116	14	154	154	.....	154	363	518
Total	20	573	$ 75	$105	$..	$ 155	$ 335	54	527	7103	190	433	5	24	396	$1024	$....	$ 139	$ 2580	$ 1489	$ 5379	$ 5785	$ 766	$ 5560	$ 26932	$ 32252
Total last year	22	523	32	5	9	188	243	62	572	7793	171	351	5	27	342	846	360	95	2379	1583	4996	.....	550	5171	16009	19334
Increase	....	50	43	100	...	.....	92	...	....	.....	19	82	..	...	54	278	.....	44	201	.....	383	.....	.....	.....	.....	.....
Decrease	2	....	....	....	...	33	.....	8	45	690	....	....	..	3	.....	.....	.....	.....	.....	103	.....	.....	.....	.....	.....	.....

TABLE No. 2—CLEVELAND DISTRICT

CHARGES	Epworth Leagues							Sunday Schools																		
	No. Leagues	Members	Missions on Assessment	Missions—Special	Anniversary Day	Other Objects	Total from Leagues	No. of Sunday Schools	Officers and Teachers	Enrollment in all Departments	Members Home Dep't	Children on Cradle Roll	Training Classes	Wesley Bible Classes	S. S. Pupils Received into the Church	Missions on Assessment	Mission Special	Children's Day	Sunday School Supplies	Other Objects	Total from Sunday School	Total from Sunday School and Epworth League	Less Amount elsewhere reported	Net Total Table No. 2	Total from Table No. 1	Total Tables 1 and 2
1 Athens	1	25	$...	$ 2	$..	$ 3	$ 5	1	15	395	....	....	..	1	5	$ 38	$....	$ 7	$ 62	$ 45	$ 152	$ 157	$ 38	$ 118	$ 244	$ 362
2 Athens Circuit	....	....	....	....	....	....	....	3	....	210	....	....	..	..	....	....	....	....	15	....	15	....	....	15	38	53
3 Benton Circuit	....	....	....	....	....	....	....	4	26	500	....	....	..	..	10	....	....	1	75	46	122	122	....	122	580	702
4 Cleveland	1	35	....	....	....	9	9	2	39	416	....	5	1	1	16	60	25	12	90	63	250	259	....	259	392	651
5 S. Cleveland	1	66	....	2	....	3	5	2	18	248	....	....	..	1	2	....	8	3	30	10	51	59	....	59	90	149
6 Charleston	....	....	....	....	....	....	....	3	27	361	16	9	..	..	9	40	....	15	60	8	123	123	....	123	105	228
7 Concord	....	....	....	....	....	....	....	2	18	193	....	....	..	..	....	5	8	1	40	....	54	54	5	50	900	950
8 Ducktown	....	....	....	....	....	....	....	1	12	240	....	....	..	1	2	18	....	....	50	60	128	128	....	128	733	861
9 Decatur	2	20	....	....	....	....	....	7	42	600	....	15	..	..	30	10	....	2	36	....	48	48	10	38	500	536
10 Etowah	1	25	10	....	1	13	24	1	21	335	25	45	1	2	118	22	....	4	....	232	318	342	....	342	1026	1368
11 Lenoir City	....	20	....	....	....	....	....	1	18	337	12	27	..	1	30	77	....	11	185	108	381	381	....	305	1006	1311
12 Louisville	1	52	1	....	....	38	39	4	33	700	45	30	..	..	6	6	....	....	148	25	179	213	7	211	42	253
13 Little River	....	....	....	....	....	....	....	2	13	130	....	....	..	..	....	1	....	....	15	1	16	16	....	16	36	52
14 Madisonville	2	52	1	....	8	....	9	4	22	393	....	....	..	..	....	22	....	4	88	90	204	213	23	190	396	586
15 Maryville	1	20	....	....	....	5	5	2	19	385	....	....	2	1	3	....	30	6	80	....	116	121	....	121	971	1092
16 Mt. Vernon	....	....	....	....	....	....	....	5	24	250	....	....	..	..	2	3	....	8	63	....	71	71	....	71	30	101
17 New Hope	....	....	....	....	....	....	....	5	25	230	....	....	..	..	8	....	4	2	20	....	26	26	....	26	164	190
18 Ooltewah	....	....	....	....	....	....	....	5	39	360	....	....	..	..	11	29	....	9	107	24	169	169	....	169	237	406
19 Philadelphia	1	57	....	....	....	45	45	4	29	400	....	....	..	..	40	20	....	12	155	300	487	532	20	512	372	884
20 Riceville	2	....	3	....	....	170	173	6	24	271	....	....	..	..	....	....	....	9	39	3	51	224	173	51	123	286
21 Sweetwater	....	....	....	....	....	....	....	3	56	1381	102	200	..	4	16	106	....	15	235	500	856	856	106	750	3877	4627
Total	13	352	$ 15	$ 4	$ 9	$ 286	$ 314	67	491	8335	200	331	4	12	308	$ 457	$ 75	$ 121	$ 1593	$ 1515	$ 3817	$ 4119	$ 382	$ 3676	$ 11860	$ 15648
Total last year	8	265	27	....	4	73	104	56	471	5567	162	233	3	6	215	428	25	52	1440	1483	2587	....	633	3387	9287	11243
Increase	5	87	....	....	5	213	210	11	20	2768	34	98	1	6	93	29	50	69	153	32	1230	....	....	....	....	....
Decrease	....	....	12	....	....	....	....	....	....	....	....	....	..	..	....	....	....	....	....	....	....	....	....	....	....	....

TABLE No. 2—KNOXVILLE DISTRICT

CHARGES	Epworth Leagues							Sunday Schools																		
	No. Leagues	Members	Missions on Assessment	Missions—Special	Anniversary Day	Other Objects	Total from Leagues	No. of Sunday Schools	Officers and Teachers	Enrollment in all Departments	Members Home Dep't	Children on Cradle Roll	Training Classes	Wesley Bible Classes	S. S. Pupils Received into the Church	Missions on Assessment	Mission Special	Children's Day	Sunday School Supplies	Other Objects	Total from Sunday School	Total from Sunday School and Epworth League	Less Amount elswhere reported	Net Total Table No. 2	Total from Table No. 1	Total Tables 1 and 2
1 Andersonville ..	....	....	$...	$...	$..	$....	$....	5	20	250	....	....	..	...	6	$ 13	$....	$ 3	$ 22	$ 20	$ 58	$ 58	$ 13	$ 45	$ 56	$ 101
2 Coal Creek	1	15	5	....	...	1	6	2	17	220	....	47	..	...	5	.....	.....	1	55	10	73	79	12	67	203	270
3 Clinton	2	62	....	....	...	10	10	2	15	130	....	....	..	2	.....	20	.....	4	71	38	133	143	20	123	367	490
4 Harriman	1	25	....	....	...	3	3	1	14	250	....	45	..	10	.....	6	.....	8	91	71	177	180	6	174	447	621
5 H'man Circuit..	....	....	....	....	...	....	....	3	25	379	25	74	..	...	3	1	.....	7	90	23	113	113	1	112	.....	112
6 Jackson	2	30	....	....	...	....	....	4	20	363	....	....	..	...	1	14	.....	1	48	.....	63	63	.....	63	185	248
7 Broad Street ...	2	132	....	15	...	75	90	1	28	1041	30	23	..	3	125	113	.....	.....	195	564	885	975	113	861	1647	2509
8 Centenary	2	129	30	....	...	280	310	1	32	575	40	16	..	2	20	80	.....	16	145	148	390	699	109	590	447	1037
9 Church St. & M.	2	107	....	75	...	75	150	3	72	1207	92	139	1	5	34	.....	332	43	465	322	1163	1313	.....	1313	8475	9789
10 East Park	2	82	25	....	...	60	85	1	22	262	8	15	..	1	6	75	.....	3	95	150	323	408	125	283	1057	1340
11 Emerald Ave....	1	56	....	....	...	5	5	1	14	290	....	....	..	...	18	.....	.....	2	62	.....	64	69	.....	69	.....	69
12 Epworth	2	43	10	....	...	143	153	1	18	158	25	....	..	...	4	34	.....	3	100	73	210	363	34	329	250	579
13 Fountain City..	1	125	....	95	...	175	270	1	30	475	50	42	..	1	46	.....	69	10	263	25	367	637	.....	637	276	913
14 Lincoln Park ..	3	99	15	....	...	53	68	2	20	343	....	28	..	...	20	18	.....	1	102	.....	120	189	.....	189	708	897
15 Virginia Ave....	1	30	3	15	...	.....	18	2	15	360	10	51	..	...	4	43	.....	2	97	66	208	223	46	177	101	278
16 Wash'ton Pike..	1	48	....	....	...	100	100	1	21	362	12	48	..	1	3	.....	.....	.....	62	100	162	262	.....	262	1388	1650
17 W. Lonsdale ...	....	....	....	....	...	....	....	1	13	122	....	42	..	1	12	.....	.....	1	25	13	39	39	.....	39	807	846
18 K'ville Circuit..	1	40	....	....	...	5	5	5	31	350	12	....	..	...	3	12	.....	4	75	6	97	102	12	90	801	891
19 LaFollette	2	105	10	13	...	10	33	1	11	240	....	....	..	8	11	.....	.....	4	150	50	204	237	.....	237	938	1175
20 Luttrell	....	....	....	....	...	....	....	5	38	277	....	....	..	1	14	.....	.....	.....	65	.....	.....	.....	.....	65	305	370
21 Macedonia	1	58	....	12	...	10	22	6	48	450	....	28	..	2	25	35	.....	8	98	.....	141	163	35	128	359	487
22 Rockwood	....	....	....	....	...	....	....	3	24	350	....	14	..	...	20	.....	.....	6	162	.....	169	169	.....	169	223	392
23 Robertsville	....	....	....	....	...	....	....	3	20	150	....	....	..	...	.....	.....	.....	8	15	.....	23	.....	.....	23	25	48
24 Sevierville	....	....	....	....	...	....	....	5	46	413	13	25	1	...	25	45	.....	10	100	80	235	235	192	192	431	623
25 Straw Plains....	2	100	....	....	...	15	15	4	28	300	....	15	1	4	10	25	.....	8	.....	15	97	112	.....	112	135	247
26 Tazewell	....	....	....	....	...	....	....	5	30	250	....	18	..	...	10	.....	.....	.....	80	.....	.....	.....	.....	80	455	535
Total	29	1286	$ 98	$225	$..	$1020	$1025	69	672	9567	317	720	3	41	425	$ 534	$ 401	$ 153	$ 2733	$ 1774	$ 5514	$ 6831	$ 718	$ 6429	$ 20086	$ 26467
Total last year..	26	1218	102	176	4	859	1244	60	548	7654	89	235	3	22	345	387	293	123	2384	2018	5047	.....	549	6051	12434	19728
Increase	3	68	....	49	...	161	.....	9	124	1913	228	485	..	19	80	147	108	30	349	.....	467	.....	.....	.....	.....	.....
Decrease	....	....	4	....	...	.....	219	...	....	.....	....	....	..	...	.....	.....	.....	.....	.....	244	.....	.....	.....	.....	.....	.....

TABLE No. 2—MORRISTOWN DISTRICT

CHARGES	Epworth Leagues							Sunday Schools																		
	No. Leagues	Members	Missions on Assessment	Missions—Special	Anniversary Day	Other Objects	Total from Leagues	No. of Sunday Schools	Officers and Teachers	Enrollment in all Departments	Members Home Dep't	Children on Cradle Roll	Training Classes	Wesley Bible Classes	S. S. Pupils Received into the Church	Missions on Assessment	Mission Special	Children's Day	Sunday School Supplies	Other Objects	Total from Sunday School	Total from Sunday School and Epworth League	Less Amount elsewhere reported	Net Total Table No. 2	Total from Table No. 1	Total Tables 1 and 2
1 Afton	....	....	$...	$...	$..	$....	$....		30	306	....	....	..	..	....	$....	$....	$ 6	$ 55	$.....	$ 61	$ 61	$....	$ 61	$ 66	$ 127
2 Bull's Gap	1	35	....	....	..	....	....	6	36	450	....	....	..	..	28	11	....	14	52	30	106	106	....	106	225	331
3 Elizabethton	1	56	....	....	..	26	26	3	24	325	....	....	..	..	3	....	....	4	516	100	620	646	10	636	300	936
4 Embreeville	....	....	....	....	..	....	....	4	22	370	....	....	..	..	5	8	....	8	41	....	57	57	8	49	267	316
5 Erwin	2	36	....	....	..	10	10	1	10	202	....	56	..	2	....	25	....	6	53	....	84	94	....	94	469	563
6 Fall Branch	....	....	....	....	..	....	....	5	21	150	....	....	..	..	....	....	2	2	54	6	64	64	6	58	48	106
7 French Broad	....	....	....	....	..	....	....	3	15	300	....	20	1	..	6	....	....	4	85	45	134	134	....	134	197	331
8 Greeneville	1	20	1	....	..	....	....	1	14	450	....	....	..	..	6	78	....	....	134	....	213	214	....	134	1278	1412
9 Hawkins	....	....	....	....	..	....	....	8	76	748	....	....	..	..	23	....	4	8	68	5	72	72	....	72	17	89
10 Jefferson City	1	28	....	....	..	....	5	3	22	228	63	21	..	..	....	34	....	6	144	51	235	240	34	206	2061	2267
11 Johnson City	2	124	....	....	..	207	207	1	34	805	90	10	2	4	56	....	....	15	485	460	959	1166	....	1166	3683	4850
12 J. City Circuit	....	....	....	....	..	....	....	3	15	250	....	....	..	..	....	....	....	5	46	....	51	51	....	51	86	138
13 Jonesboro	1	30	....	....	..	....	....	3	21	350	....	....	..	..	4	....	....	2	100	....	102	102	....	102	87	189
14 Limestone	1	65	....	....	..	5	5	5	30	414	....	....	..	..	15	....	....	....	63	40	103	108	....	108	165	273
15 Mooresburg	....	....	....	....	..	....	....	5	27	252	....	....	..	..	....	....	....	2	40	30	73	73	....	73	350	423
16 Morristown	2	95	....	100	..	30	130	1	25	600	....	....	..	..	....	....	....	15	963	....	978	1108	....	978	1191	2298
17 M'town Circuit	....	....	....	....	..	....	....	7	34	525	....	....	..	6	35	....	....	8	147	25	180	180	....	180	275	455
18 Moshelm	....	....	....	....	..	....	....	6	36	400	8	10	5	..	....	....	....	10	100	....	110	110	....	110	....	110
19 Newport	1	14	....	....	..	12	12	1	18	230	....	16	..	..	....	20	....	10	170	30	240	252	....	252	337	589
20 Parrottsville	1	25	....	....	..	....	....	5	30	350	....	....	..	..	15	....	....	10	50	10	70	70	....	70	575	645
21 Rogersville	1	15	....	....	..	....	....	4	25	200	....	....	..	..	3	7	....	5	74	....	86	86	....	86	151	237
22 Rutledge	....	....	....	....	..	....	....	2	10	100	....	....	..	..	....	....	....	1	15	....	16	16	....	16	5	21
23 Surgoinsville	....	....	....	....	..	....	....	9	40	425	....	....	..	..	21	....	4	6	54	....	64	64	....	64	66	130
Total	15	543	$ 1	$100	$..	$ 290	$ 395	91	615	8430	161	133	8	12	220	$ 183	$ 10	$ 147	$ 3549	$ 832	$ 4678	$ 5174	$ 58	$ 4705	$ 11899	$ 16386
Total last year	11	335	61	49	...	247	357	83	533	7146	194	113	2	16	210	122	....	54	1779	852	2673	....	99	6016	12636	17164
Increase	4	208	....	51	...	43	38	8	82	1284	....	20	6	...	10	61	....	93	1770	....	2005	....	....	....	....	....
Decrease	....	....	60	....	...	....	....	....	....	....	33	....	..	4	....	....	....	....	....	20	....	....	....	....	....	....

TABLE No. 2—RADFORD DISTRICT

CHARGES	Epworth Leagues							Sunday Schools																		
	No. Leagues	Members	Missions on Assessment	Missions—Special	Anniversary Day	Other Objects	Total from Leagues	No. of Sunday Schools	Officers and Teachers	Enrollment in all Departments	Members Home Dep't	Children on Cradle Roll	Training Classes	Wesley Bible Classes	S. S. Pupils Received into the Church	Missions on Assessment	Mission Special	Children's Day	Sunday School Supplies	Other Objects	Total from Sunday School	Total from Sunday School and Epworth League	Less Amount elsewhere reported	Net Total Table No. 2	Total from Table No. 1	Total Tables 1 and 2
1 Athens	1	40	$ 30	$...	$..	$....	$ 30	4	55	575	26	....	..	...	2	$ 75	.....	$ 2	$ 150	$.....	$ 227	$ 257	$....	$ 257	$ 390	$ 647
2 Aubern	....	....	....	....	...	.....	.....	7	56	700	....	13	..	...	50	.....	.....	14	100	74	188	188	.....	188	458	646
3 Blue Ridge	....	....	....	....	...	.....	.....	7	45	550	....	....	..	...	80	.....	.....	.....	80	.....	80	80	.....	80	450	530
4 Dublin	....	....	....	....	...	.....	.....	4	28	534	....	....	..	...	21	.....	.....	15	74	.....	89	89	.....	89	491	580
5 Draper	....	....	....	....	...	.....	.....	5	35	320	....	....	..	...	24	.....	.....	8	40	20	68	68	.....	68	75	143
6 East Radford	1	20	25	....	...	.....	25	1	21	421	....	....	2	1	.....	50	.....	6	135	14	205	230	75	155	6814	6968
7 Eggleston	....	....	....	....	...	.....	.....	5	35	355	....	....	..	...	.....	4	4	10	56	.....	70	70	4	66	105	171
8 E. Princeton	....	....	....	....	...	.....	.....	1	11	300	....	....	..	...	20	.....	5	4	75	20	105	105	25	80	2111	2191
9 East River	....	....	....	....	...	.....	.....	5	35	375	....	....	..	3	25	10	.....	.....	100	.....	110	110	.....	110	270	380
10 Fries	....	....	....	....	...	.....	.....	1	12	208	....	....	5	2	30	.....	10	4	84	77	177	177	.....	177	391	568
11 Floyd	....	....	....	....	...	.....	.....	5	35	425	....	....	..	1	11	11	6	19	60	280	177	177	.....	177	25	202
12 Galax	1	25	....	....	...	3	3	4	27	475	....	....	..	...	18	.....	41	13	117	17	188	191	.....	191	57	248
13 Hillsville	....	....	....	....	...	.....	.....	5	34	302	....	....	..	...	10	.....	.....	1	67	.....	67	67	.....	67	19	86
14 Hylton Mission	....	....	....	....	...	.....	.....	2	16	208	....	....	..	...	.....	.....	.....	.....	15	.....	15	15	.....	15	.....	15
15 Lead Mines	....	....	....	....	...	.....	.....	6	50	675	....	....	..	...	26	.....	.....	29	112	40	181	181	.....	181	172	353
16 Mercer S'mers	....	....	....	....	...	.....	.....	5	38	350	....	....	..	...	8	.....	.....	.....	36	85	121	121	.....	121	63	184
17 New River	....	....	....	....	...	.....	.....	4	35	375	....	22	..	...	4	10	.....	15	60	100	185	185	.....	185	105	290
18 Pulaski	1	25	....	....	...	10	10	1	19	475	....	....	..	...	12	52	.....	13	144	233	442	452	52	400	13765	14165
19 Pearisburg	....	....	....	....	...	.....	.....	5	45	920	....	....	1	2	12	.....	.....	14	135	120	269	269	.....	269	3522	3791
20 Princeton	2	117	....	21	...	16	37	1	28	876	66	60	..	3	35	26	30	7	125	145	333	370	46	324	1258	1682
21 Radford	....	....	....	....	...	.....	.....	1	10	110	....	....	..	1	5	.....	7	6	40	50	104	104	.....	104	1638	1742
22 Staffordsville	....	....	....	....	...	.....	.....	6	45	560	....	....	..	...	3	.....	7	7	95	75	183	183	.....	183	111	295
23 Spanishburg M.	....	....	....	....	...	.....	.....	5	28	225	....	....	..	...	50	.....	.....	2	28	6	36	36	.....	36	.....	36
Total	6	227	$ 55	$ 21	$..	$ 29	$ 105	90	696	10314	92	95	8	13	446	$ 238	$ 110	$ 189	$ 1968	$ 1356	$ 3620	$ 3725	$ 202	$ 3523	$ 32290	$ 35913
Total last year	7	202	....	....	10	95	123	88	643	9522	66	84	2	10	815	356	34	117	2114	1097	3222	.....	259	3678	20068	23870
Increase	....	25	....	....	...	.....	.....	2	53	792	26	11	6	3	.....	.....	76	72	.....	259	398	.....	.....	.....	.....	.....
Decrease	1	....	....	....	...	66	18	...	.....	.....	....	....	..	...	369	118	.....	.....	146	.....	.....	.....	.....	.....	.....	.....

TABLE No. 2—TAZEWELL DISTRICT

CHARGES	Epworth Leagues							Sunday Schools																		
	No. Leagues	Members	Missions on Assessment	Missions—Special	Anniversary Day	Other Objects	Total from Leagues	No. of Sunday Schools	Officers and Teachers	Enrollment in all Departments	Members Home Dep't	Children on Cradle Roll	Training Classes	Wesley Bible Classes	S. S. Pupils Received into the Church	Missions on Assessment	Mission Special	Children's Day	Sunday School Supplies	Other Objects	Total from Sunday School	Total from Sunday School and Epworth League	Less Amount elsewhere reported	Net Total Table No. 2	Total from Table No. 1	Total Tables 1 and 2
1 Beifast	....	....	$...	$...	$..	$....	$....	3	10	150	....	....	..	....	....	$....	$....	$ 3	$ 40	$.....	$ 43	$ 43	$....	$ 43	$ 40	$ 83
2 B. G. & T'well.	....	....	....	....	....	....	....	6	28	275	....	....	..	....	25	....	....	....	40	6	46	46	....	46	249	295
3 Castlewood	....	....	....	....	....	....	....	3	22	270	....	....	..	....	6	....	....	....	76	.....	76	.....	....	76	100	176
4 Cedar Bluff	1	41	....	....	....	28	28	2	18	250	....	....	..	1	25	8	5	5	32	19	69	91	8	89	154	243
5 Clintwood	....	....	....	....	....	....	....	2	12	175	....	....	..	....	5	....	....	1	20	.....	21	21	....	21	942	964
6 Dickensonville	....	....	....	....	....	....	....	6	31	350	....	....	..	....	4	....	....	....	38	.....	38	38	....	38	1125	1163
7 E. Dickenson	....	....	....	....	....	....	....	4	24	250	....	....	..	....	....	....	....	....	5	.....	.....	.....	....	5	.....	5
8 Elk Garden	....	....	....	....	....	....	....	4	20	375	....	....	..	1	....	....	....	....	20	.....	20	20	....	20	511	531
9 Graham	1	25	....	....	5	10	15	2	28	660	14	18	..	7	150	46	6	7	174	.....	233	248	....	248	1031	1279
10 Graham Ct.	....	....	....	....	....	....	....	8	50	625	....	....	..	....	....	....	....	....	92	50	142	142	....	142	200	342
11 Grundy	....	....	....	....	....	....	....	3	17	260	....	....	..	....	....	....	....	....	20	.....	20	20	....	20	155	175
12 Honaker	....	....	....	....	....	....	....	3	30	292	....	....	..	5	13	....	3	5	67	16	91	91	....	91	107	198
13 Lebanon	....	....	....	....	....	....	....	3	18	300	....	....	..	2	4	10	7	6	80	30	126	126	....	126	364	490
14 Maxwell	....	....	....	....	....	....	....	8	40	500	....	....	..	....	9	....	....	14	75	.....	90	90	....	90	151	240
15 Pochahontas	....	....	....	....	....	....	....	2	24	320	....	....	..	....	20	....	....	....	160	5	165	165	....	165	400	565
16 Richlands	2	42	....	....	....	55	....	7	32	490	10	25	..	1	....	....	....	14	115	.....	129	184	....	.....	1880	2064
17 Rocky Gap	....	....	....	....	....	....	....	9	48	450	....	....	..	....	15	....	....	....	72	4	76	76	....	76	18	94
18 Tazewell	....	....	....	....	....	....	....	2	19	625	....	35	..	2	12	91	....	27	200	100	391	391	....	391	1154	1545
19 Wilder	....	....	....	....	....	....	....	5	20	300	....	....	..	....	....	....	....	....	15	.....	15	.....	....	.....	.....	15
Total	4	108	$...	$...	$ 5	$ 93	$....	82	521	7087	24	78	..	19	288	$ 155	$ 21	$ 82	$ 1441	230	$ 1791	$ 1792	$ 8	$ 1687	$ 8581	$ 10467
Total last year	3	61	17	....	...	36	43	65	400	5805	15	33	1	13	188	149	.....	36	1035	266	1497	1529	63	1669	10231	12672
Increase	1	47	....	....	...	57	.....	17	121	1282	9	45	..	6	100	6	.....	46	406	.....	294	263	.....	.....	.....	.....
Decrease	....	....	....	....	...	....	.....	...	....	.....	....	....	..	...	.....	.....	.....	.....	.....	36	.....	.....	.....	.....	.....	.....

TABLE No. 2—WYTHEVILLE DISTRICT

CHARGES	Epworth Leagues							Sunday Schools																		
	No. Leagues	Members	Missions on Assessment	Missions—Special	Anniversary Day	Other Objects	Total from Leagues	No. of Sunday Schools	Officers and Teachers	Enrollment in all Departments	Members Home Dep't	Children on Cradle Roll	Training Classes	Wesley Bible Classes	S. S. Pupils Received into the Church	Missions on Assessment	Mission Special	Children's Day	Sunday School Supplies	Other Objects	Total from Sunday School	Total from Sunday School and Epworth League	Less Amount elsewhere reported	Net Total Table No. 2	Total from Table No. 1	Total Tables 1 and 2
1 Bland	....	....	$...	$...	$..	$....	$....	7	40	400	....	....	..	...	17	$ 2	$....	$ 10	$ 75	$ 5	$ 92	$ 92	$ 75	$ 17	$ 136	$ 143
2 Cedar Springs	1	38	....	5	...	43	48	7	58	904	23	62	..	1	46	10	13	15	142	33	213	261	10	251	947	1198
3 Ceres	....	....	....	....	...	....	....	8	30	450	....	....	..	...	....	....	....	6	.....	.....	6	6	.....	6	15	21
4 Cripple Creek	1	58	....	....	...	8	8	6	36	470	....	....	..	...	24	....	....	14	76	60	150	158	4	154	856	1010
5 Chilhowie	1	25	....	....	...	10	10	6	47	525	....	3	..	...	....	....	....	3	112	19	134	144	.....	144	235	379
6 Coveton	....	....	....	....	...	....	....	5	20	250	....	....	..	...	1	....	1	3	50	.....	60	.....	.....	54	1500	1554
7 Elk Creek	....	....	....	....	...	....	....	10	65	725	....	25	..	...	35	....	....	3	120	.....	123	123	.....	123	66	189
8 Grant	....	....	....	....	...	....	....	9	45	593	....	....	..	...	25	....	5	5	50	60	120	120	.....	120	75	195
9 Indepedence	....	....	....	....	...	....	....	6	35	400	....	....	..	...	53	....	....	....	100	200	300	300	.....	300	15	315
10 Marion	2	110	....	20	...	89	109	1	30	445	....	15	..	...	21	113	....	15	79	329	522	631	518	518	920	1438
11 Marion Circuit	....	....	....	....	...	....	....	5	43	522	....	....	..	1	18	15	....	....	76	10	101	101	.....	101	89	190
12 Mechanicsburg	2	82	....	....	...	25	25	7	28	591	40	....	..	90	39	....	50	2	75	.....	127	152	.....	152	275	427
13 Max Meadows	....	....	....	....	...	....	....	10	68	647	....	....	..	...	70	....	....	6	100	5	111	111	.....	111	158	269
14 Rural Retreat	1	20	....	....	...	....	....	5	60	700	48	50	..	4	15	25	....	6	75	.....	106	106	.....	106	7310	7416
15 Spring Valley	....	....	....	....	...	....	....	9	54	760	....	26	..	2	22	....	....	16	123	.....	140	140	.....	140	261	401
16 Sugar Grove	....	....	....	....	...	....	....	4	37	386	....	....	..	2	....	....	....	7	40	32	73	73	.....	73	25	98
17 Wytheville	1	25	....	....	...	4	4	1	15	325	....	15	..	1	31	75	6	15	170	.....	266	270	75	491	956	1317
18 Wytheville Ct.	....	....	....	....	...	....	....	7	63	845	37	20	..	7	35	4	....	30	122	.....	156	156	4	152	597	749
Total	9	358	$...	$ 25	$..	$ 179	$ 204	113	774	9938	148	216	..	108	452	$ 244	$ 75	$ 156	$ 1585	$ 753	$ 2944	$ 2944	$ 686	$ 3013	$ 13480	$ 17309
Total last year	5	181	30	....	...	86	119	113	835	9955	103	153	1	17	437	293	4	124	1522	382	2349	.....	320	2268	7909	10457
Increase	4	177	....	....	...	93	85	...	....	.....	45	63	..	91	15	.....	71	32	63	371	595	.....	.....	.....	.....	.....
Decrease	....	....	....	....	...	....	....	...	61	17	....	....	..	...	.....	49	.....	.....	.....	.....	.....	.....	.....	.....	.....	.....

RECAPITULATION—STATISTICAL TABLE No. 2

CHARGES	Epworth Leagues							Sunday Schools																			
	No. Leagues	Members	Missions on Assessment	Missions—Special	Anniversary Day	Other Objects	Total from Leagues	No. of Sunday Schools	Officers and Teachers	Enrollment in all Departments	Members Home Dep't	Children on Cradle Roll	Training Classes	Wesley Bible Classes	S. S. Pupils Received into the Church	Missions on Assessment	Mission Special	Children's Day	Sunday School Supplies	Other Objects	Total from Sunday School	Total from Sunday School and Epworth League	Less Amount elsewhere reported	Net Total Table No. 2	Total from Table No. 1	Total Tables 1 and 2
1 Bluefield	8	291	5	55	...	104	164	91	648	9202	351	579	11	29	205	$ 531	$ 302	$ 187	$ 3427	$ 783	$ 5230	$ 5394	$ 727	$ 4667	$ 19110	$ 23777
2 Tazewell	4	108	....	....	5	93	.....	82	521	7087	24	78	..	19	288	155	21	82	1441	230	1791	1792	8	1687	8581	10467
3 Radford	6	227	55	21	...	29	105	90	696	10314	92	95	8	13	446	238	110	189	1968	1356	3620	3725	202	3523	32290	35913
4 Wytheville	9	358	....	25	...	179	204	113	774	9938	148	216	..	108	452	244	75	156	1585	753	2944	2944	686	3013	13480	17309
5 Abingdon	13	461	15	65	...	222	302	74	559	9493	68	107	..	36	305	236	52	112	2119	683	3209	3510	164	3346	11817	15238
6 Big Stone Gap..	12	390	20	41	...	128	189	80	521	6632	119	220	30	25	225	325	73	81	1372	197	2049	2239	358	1881	17572	19452
7 Morristown	15	543	1	100	...	290	395	91	615	8430	161	133	8	12	220	183	10	147	3549	832	4678	5174	58	4705	11899	16386
8 Knoxville	29	1286	98	225	...	1020	1025	69	672	9567	317	720	3	41	425	534	401	153	2733	1774	5514	6831	718	6429	20086	26467
9 Cleveland	13	352	15	4	9	286	314	67	491	8335	200	331	4	12	308	457	75	121	1593	1515	3817	4119	382	3676	11860	15648
10 Chattanooga ...	20	573	75	105	...	155	335	54	527	7103	190	433	5	24	396	1024	232	139	2580	1480	5379	5785	766	5560	26932	32252
Total	129	4589	$284	$641	$14	$2506	$3033	811	6024	86101	1670	2912	69	319	3270	$4029	$1351	$1367	$22367	$ 9603	$38231	$41513	$4069	$38487	$173627	$212909
Total last year...	120	3119	411	315	28	2132	2987	768	5708	78953	1135	1808	22	196	4011	3893	896	838	18981	9853	32141	.....	3944	37907	135159	170763
Increase	9	1470	....	326	...	374	46	43	316	7148	535	1104	47	123	741	136	455	529	3386	.....	6090	.....	.....	.....	.....	.....
Decrease	....	....	127	....	14	.....	.....	...	....	.....	....	....	..	...	.....	.....	.....	.....	.....	250	.....	.....	.....	.....	.....	.....

TABLE No. 3—FINANCE.

NAME OF CHARGE	Presiding Elder		Preacher in Charge		Bishops' Fund		Conference Claimants and Superannuate Endowment Fund		Foreign Missions		
	Assessed	Paid	Assessed	Paid	Assessed	Paid	Assessed	Paid	Assessed	Paid	Special
ABINGDON											
1 Abingdon	$ 225	$ 225	$ 1500	$ 1503	$ 36	$ 36	$ 178	$ 178	$ 200	$ 200	$...
2 Abingdon Circuit	100	98	700	680	16	6	77	40	90	50	....
3 Anderson Street	150	150	1000	1000	21	21	90	90	108	108	....
4 Mary Street	150	150	1000	1000	20	20	109	109	124	124	....
5 State Street	375	375	2500	2500	64	64	305	305	360	360	....
6 Virginia Avenue	79	75	526	523	8	8	38	38	47	47	....
7 Bristol Circuit	87	76	580	494	11	8	53	52	64	64	....
8 Blountville	150	150	1000	1000	24	24	121	121	148	148	....
9 Bluff City	105	100	700	682	15	15	67	67	83	83	....
10 Benham	75	75	500	507	9	9	38	38	42	42	....
11 Damascus	120	120	800	800	15	12	65	50	73	65	9
12 Emory	116	113	769	752	15	15	65	65	85	85	....
13 Glade Spring	105	93	700	623	19	15	86	75	104	85	....
14 Mountain City	90	80	600	550	12	....	53	13	61	61	....
15 Rich Valley	120	120	800	800	18	10	92	43	107	62	....
16 Saltville	165	165	1100	1100	20	20	96	96	107	107	....
Total	$ 2212	$ 2165	$ 14775	$14514	$323	$283	$1533	$ 1380	$1803	$1691	9
Total last year	2174	2035	14398	14031	323	270	1522	1304	1803	1513	....
Increase	38	130	377	483	....	13	11	76	.....	178	....
Decrease	.....	.....	.....	.....	....	....	.....	.....	.....	.....	....
BIG STONE GAP											
1 Appalachia	$ 142	$ 115	$ 1000	$ 690	$ 16	$ 3	$ 79	$ 25	$ 59	$ 32	....
2 Big Stone Gap	167	151	1000	904	30	20	135	75	120	65	....
3 Blackwood	.....	.....	.....	.....	8	....	22	.....	24	.....	....
4 Clinchport	80	67	480	402	15	5	64	24	54	28	....
5 Coeburn	167	153	1000	915	30	30	135	135	120	120	....
6 Cumberland Gap	125	125	750	750	25	25	106	103	98	98	....
7 Fort Blackmore	76	61	459	368	8	8	25	20	24	20	....
8 Gate City	116	117	700	700	21	21	101	101	90	90	....
9 Jonesville	133	116	800	696	21	15	100	35	90	70	....
10 Kingsport	89	89	535	535	8	8	20	20	24	24	....
11 Kingsport Circuit	80	83	480	498	11	11	25	25	30	30	....
12 Nickelsville	116	85	700	509	17	7	89	25	76	48	....
13 Norton	167	167	1000	1000	30	30	135	135	120	120	....
14 Norton Mission	45	50	270	300	15	15	48	40	42	35	....
15 Pennington Gap	140	135	850	810	21	21	101	101	90	90	....
16 Powell's Valley	84	51	503	355	16	5	84	17	64	16	....
17 St. Charles	.....	.....	.....	.....	7	....	11	.....	18	.....	....
18 Stickleyville	95	71	560	423	15	5	69	25	55	30	....
19 Stonega	100	52	600	316	15	10	48	10	42	6	....
20 Tom's Creek	100	100	600	600	15	15	54	54	45	45	....
21 Wise	142	142	858	858	21	18	90	75	80	80	....
Total	$ 2164	$ 1930	$ 13145	$11629	$365	$272	$1541	$ 1045	$1365	$1047	$...
Total last year	2180	1949	13232	11846	358	277	1512	1036	1347	1045	....
Increase	.....	.....	.....	.....	7	....	29	9	18	2	....
Decrease	16	19	87	217	....	5	.....	.....	.....	.....	....

TABLE No. 3—FINANCE.

	Home and Conference Missions		Church Extension		Education		American Bible Society		General Conference Expenses Paid	For Holston History	For Orphanage	Incidental Expenses	Objects Not Elsewhere Reported	Total from Table 2	Grand Total for Year
	Assessed	Paid	Assessed	Paid	Assessed	Paid	Assessed	Paid							
1	$ 257	$ 257	$ 112	$ 112	$ 120	$ 120	$ 13	$ 13	$ 10	$ 14	$ 10	$ 607	$ 234	$ 2057	$ 5576
2	112	50	50	10	54	5	5	2	2	3	2	120	95	237	1400
3	139	139	56	56	61	61	7	7	5	7	....	.....	130	445	2560
4	157	157	75	75	82	82	9	9	6	9	9	171	111	572	2610
5	454	454	195	195	212	212	20	20	18	24	19	1566	1464	4589	12167
6	62	62	25	25	28	28	4	4	3	4	3	160	4	1464	2456
7	82	70	34	.....	36	25	4	4	2	2	2	.....	8	310	1141
8	180	180	77	77	85	85	7	7	6	8	5	100	897	1104	3252
9	110	110	45	25	50	14	5	5	4	6	3	100	35	435	1685
10	53	53	23	23	25	25	3	3	2	3	2	.....	.....	1177	1959
11	95	65	40	30	45	35	5	5	3	6	5	220	35	661	2121
12	104	104	43	43	52	52	6	6	4	7	5	157	50	463	1915
13	131	117	54	45	55	45	6	5	4	5	4	.....	.....	536	1157
14	76	76	32	.....	37	.....	4	....	....	....	....	125	32	540	1477
15	140	60	54	20	62	22	6	4	....	4	2	.....	94	111	1353
16	143	143	60	60	69	69	6	6	5	7	5	.....	170	366	2319
	$ 2295	$ 2097	$ 985	$ 796	$1073	$ 880	$ 110	$100	$ 74	$109	$ 76	$ 3326	$ 3359	$ 15067	$ 45148
	2295	1736	975	779	1034	779	110	93	....	96	103	.....	1842	27147	52530
	.....	361	10	17	39	101	.....	7	....	13	....	.....	.....	.....	.....
	.....	.....	.....	.....	.....	.....	.....	....	....	....	27	.....	.....	.....	7382
1	$ 99	$ 50	$ 44	$ 18	$ 36	$ 6	$ 4	$ 1	$ 1	$ 1	$ 1	$ 88	$ 239	$ 784	$ 2084
2	125	65	75	30	60	25	10	5	5	5	5	200	400	468	2423
3	24	.....	20	.....	30	.....	3	....	....	....	....	.....	.....	.....	.....
4	85	40	38	14	34	14	4	2	1	2	2	55	50	85	791
5	125	125	75	75	60	60	10	10	....	10	10	231	72	2041	4008
6	108	108	60	25	40	27	6	4	3	5	2	.....	.....	383	1658
7	46	30	22	18	20	10	3	2	....	2	....	70	147	231	981
8	105	105	53	53	40	40	6	6	6	7	5	218	393	398	2261
9	105	105	56	30	40	20	5	2	2	....	....	95	226	643	2044
10	22	22	20	20	29	29	3	3	2	....	....	225	25	10012	11014
11	50	50	21	21	32	16	3	3	2	3	3	110	85	216	1157
12	105	48	52	20	37	15	4	2	2	3	3	.....	4	330	1101
13	125	125	75	75	60	60	10	10	8	10	10	237	269	1298	3554
14	65	44	37	15	34	12	3	3	2	4	3	41	215	110	898
15	105	105	53	53	40	40	6	6	6	7	5	119	198	190	1887
16	100	25	46	16	36	.....	3	....	....	1	1	45	250	1358	2140
17	24	.....	18	.....	11	.....	2	....	....	....	....	.....	.....	.....	.....
18	88	35	30	5	34	.....	4	....	....	5	3	.....	8	122	732
19	63	33	36	.....	37	.....	3	....	....	....	....	.....	.....	14	419
20	65	65	38	18	34	18	3	3	3	5	3	60	324	80	1393
21	105	95	52	48	37	32	5	5	5	6	4	96	150	678	2291
	$ 1734	$ 1275	$ 921	$ 556	$ 554	$ 424	$ 100	$ 67	$ 48	$ 76	$ 60	$ 1889	$ 3055	$ 19441	$ 42836
	1714	1279	931	282	752	406	97	74	....	78	85	.....	3862	12641	36317
	20	.....	.....	.....	.....	18	3	....	....	....	....	.....	.....	.....	6519
	.....	4	10	26	198	.....	.....	7	....	2	25	.....	.....	.....	.....

TABLE No. 3—FINANCE.

NAME OF CHARGE	Presiding Elder		Preacner in Charge		Bishops' Fund		Conference Claimants and Superannuate Endowment Fund		Foreign Missions		
	Assessed	Paid	Assessed	Paid	Assessed	Paid	Assessed	Paid	Assessed	Paid	Special
BLUEFIELD											
1 Bland Street	$ 370	$ 370	$ 2220	$ 2220	$ 35	$ 35	$ 193	$ 193	$ 261	$ 351	$ 30
2 Grace Church	350	350	2100	2100	30	30	163	163	234	234	....
3 Bramwell	200	200	1200	1207	17	18	59	59	80	80	....
4 Big Sandy & M.	133	106	800	637	3	3	18	18	15	15	....
5 Berwind	110	72	665	427	3	3	18	18	20	20	....
6 Coalwood	106	106	635	635	2	2	12	12	10	10	....
7 Chattaroy	143	143	857	857	3	3	12	12	10	10	....
8 Davy & Twin Branch.	183	183	1100	1100	10	10	63	63	60	60	....
9 Eckman	167	167	1000	1000	7	7	30	30	40	40	....
10 Gary	167	167	1000	1000	9	9	55	55	80	80	....
11 Glen Alum & W. E.	85	72	600	455	4	4	26	26	24	24	....
12 Iaeger & Premier	86	70	514	421	2	2	12	12	20	20	....
13 Jenkin Jones & P.	167	167	1000	1000	5	5	22	22	25	25	....
14 Kimball	141	125	850	751	6	6	17	17	20	20	....
15 Keystone	100	100	600	600	4	4	17	17	24	24	....
16 Mayberry & Cooper	175	175	1051	1051	15	15	62	62	100	100	....
17 McDowell & Crumpler.	150	150	900	900	10	10	57	57	40	40	....
18 Matewan	94	94	565	565	1	1	19	19	15	15	....
19 Matoka	75	71	450	431	5	5	22	22	20	20	....
20 Mora	100	100	600	600	5	5	27	27	25	30	8
21 Mullens	88	88	538	538	2	2	7	7	5	5	....
22 North Fork & C.	143	150	857	900	9	9	38	38	40	40	....
23 Naugatuk	4	4	26	26	1	1	4	4	5	5	....
24 Pineville	57	48	343	288	2	2	16	16	15	15	....
25 Pond Creek	29	29	175	175	1	1	4	4	5	5	....
26 Rock	114	115	686	690	10	10	22	22	62	62	....
27 Thacker & Freeburn.	100	101	600	607	4	4	18	18	15	15	....
28 Welch	167	167	1000	1000	10	10	53	53	60	60	100
29 Williamson	250	250	1500	1500	12	12	58	58	75	75	55
30 Winding Gulf	71	65	429	393	1	1	6	6	7	7	....
Total	$ 4125	$ 4005	$ 24861	$24074	$228	$229	$1130	$ 1130	$1412	$1507	$193
Total last year	3645	3465	22 374	21406	217	217	1130	1110	1412	1422	....
Increase	480	540	2487	2568	11	12	.....	20	.....	85	....
Decrease	.....	.....	.....	.....	....	....	.....	.....	.....	.....	....
CHATTANOOGA											
1 Aetna	$ 35	$ 27	$ 300	$ 238	$ 4	$...	$ 23	$ 2	$ 25	$ 3	$...
2 Centenary	648	648	3000	3000	81	81	457	457	550	550	245
3 Dodson & Wisdom M.	35	35	450	450	4	4	23	23	26	26	....
4 East Lake & McP.	48	37	600	446	7	7	42	42	50	50	....
5 Highland Park	240	240	1800	1800	29	29	173	173	200	200	....
6 King Memorial	110	110	1000	1000	20	20	76	76	92	92	....
7 North Chattanooga	70	70	800	800	12	8	57	34	71	48	....
8 Ridgedale	74	74	900	900	15	15	64	64	80	80	....
9 Rossville	90	90	1000	1000	15	15	58	58	80	80	....
10 St. Elmo	166	166	1000	1000	20	10	110	97	134	100	....
11 Trinity	165	165	1800	1800	21	21	106	106	175	175	....
12 Whiteside Street	100	100	800	810	21	15	76	45	88	55	....
13 Dayton	100	100	800	800	14	10	93	70	96	74	....
14 Dunlap	80	66	720	583	12	2	60	15	70	22	....
15 Evensville	70	62	600	532	12	2	61	15	71	35	....
16 Hixon	35	32	400	332	5	1	28	3	40	15	1
17 Jasper & Whitwell	100	91	900	810	15	3	89	17	88	20	....
18 Lookout	30	30	300	300	3	1	24	10	28	13	....
19 Melvin	56	40	350	278	12	4	51	9	44	7	....
20 Pikeville	88	88	600	649	12	8	64	51	68	35	....
21 Rising Fawn & T.	65	57	750	663	9	1	55	8	80	....	....
22 South Pittsburg	80	80	900	900	11	5	60	25	71	25	....
23 Sequatchie	50	35	400	282	6	....	37	7	42	10	....
24 Spring City	60	49	600	550	14	....	65	53	60	25	....
Total	$ 2595	$ 2492	$ 20770	$19923	$374	$260	$1953	$ 1460	$2329	$1696	$246
Total last year	2611	2461	20911	19726	374	260	1953	1437	2329	1751	708
Increase	.....	31	.....	197	....	....	.....	23	.....	.....	....
Decrease	16	.....	141	.....	....	....	.....	.....	.....	55	707

TABLE No. 3—FINANCE.

	Home and Conference Missions		Church Extension		Education		American Bible Society		General Conference Expenses Paid	For Holston History	For Orphanage	Incidental Expenses	Objects Not Elsewhere Reported	Total from Table 2	Grand Total for Year
	Assessed	Paid	Assessed	Paid	Assessed	Paid	Assessed	Paid							
1	$ 269	$ 321	$ 134	$ 134	$ 134	$ 134	$ 8	$ 8	$ 10	$ 10	$ 6	$ 2014	$ 5477	$ 3333	$ 14706
2	314	314	120	120	115	115	8	8	10	10	6	1403	4315	4146	13324
3	100	100	55	55	55	55	3	3	5	4	4	379	322	1761	4260
4	30	30	28	28	18	18	2	2	2	3	1	60	217	78	1218
5	35	35	22	22	19	19	2	2	2	3	1	10	58	40	732
6	25	25	15	15	14	14	2	2	2	2	1	43	235	164	1268
7	15	15	12	12	10	10	2	2	2	2	2	6	153	159	1388
8	90	90	21	21	14	14	2	2	2	5	3	103	330	682	2668
9	50	50	20	20	24	24	3	3	1	3	2	100	380	690	2517
10	90	90	50	50	42	42	5	5	2	4	4	55	340	795	2698
11	30	30	21	21	14	14	4	4	1	2	1	20	20	82	776
12	30	30	20	20	10	10	2	2	1	2	2	39	14	236	881
13	40	40	26	26	11	11	1	2	2	2	2	82	140	655	2181
14	21	21	18	18	16	16	1	1	1	2	2	131	12	859	1982
15	25	25	25	25	16	16	1	1	1	4	2	118	16	312	1265
16	100	100	50	50	45	45	3	3	1	2	2	.....	20	2338	3964
17	100	100	40	40	27	27	3	3	1	3	2	120	50	1344	2847
18	16	16	25	25	15	15	1	1	1	1	1	.....	15	281	1050
19	45	45	25	25	18	18	2	2	1	3	12	47	.....	170	872
20	60	60	32	32	21	21	2	2	1	2	30	88	129	440	1575
21	15	15	15	15	10	10	1	1	1	2	1	.....	181	30	896
22	70	70	42	42	16	16	2	2	2	4	2	175	137	364	1951
23	7	7	2	2	2	2	1	1	1	1	1	.....	15	60	130
24	25	25	15	15	15	15	1	1	1	2	1	10	194	640	1273
25	4	4	5	5	2	2	1	1	1	2	1	12	.....	26	268
26	62	62	11	11	16	16	1	1	1	2	1	41	37	150	1221
27	7	7	30	30	15	15	1	1	1	3	1	34	265	618	1720
28	100	100	28	28	30	30	5	5	4	3	4	.....	615	756	2934
29	85	85	60	60	35	35	4	4	4	3	4	169	25	2547	4876
30	8	8	3	3	2	2	1	1	2	1	1	.....	4	21	515
	$ 1868	$ 1920	$ 970	$ 970	$ 781	$ 781	$ 75	$ 76	$ 67	$ 92	$103	$ 5259	$13716	$ 23777	$ 77956
	1868	1838	920	895	736	728	73	....	....	91	76	.....	10959	15708	64343
	.....	82	50	75	45	53	2	....	....	1	27	.....	2757	8065	13613
	.....	.....	.....	.....	.....	.....	.....	....	....	....	....	.....	.....	.....	.....
1	$ 42	$ 19	$ 9	$ 4	$ 15	$ 1	$ 3	$...	$...	$...	$...	$.....	$.....	$ 78	$ 567
2	711	711	368	368	363	363	32	32	15	38	15	3358	1964	3200	11688
3	36	36	11	11	16	16	2	2	3	3	2	62	25	3434	4129
4	60	60	32	32	30	30	2	2	4	3	3	50	124	423	1314
5	275	275	136	136	130	130	10	10	8	18	8	1047	258	15224	18510
6	134	134	58	58	55	55	4	4	6	7	7	200	125	1159	3059
7	85	55	38	25	40	26	4	2	2	4	7	128	10	809	2032
8	92	92	59	59	43	43	4	4	4	4	5	17	454	342	2156
9	82	82	54	54	49	49	4	4	5	4	5	262	197	584	2493
10	179	100	103	50	92	40	7	5	3	5	5	100	1000	961	3644
11	195	195	98	98	93	93	6	6	6	8	8	.....	1505	995	5077
12	107	85	69	35	55	25	5	2	....	....	....	.....	.....	279	1448
13	108	84	27	22	35	28	5	4	2	4	2	119	78	607	2005
14	79	22	28	8	27	7	4	3	1	2	3	39	91	654	1518
15	83	20	31	15	36	6	4	2	....	2	2	25	59	811	1589
16	43	15	20	5	19	4	2	....	....	....	3	.....	148	343	461
17	120	20	60	10	55	12	4	1	1	1	5	100	236	227	1554
18	48	37	19	10	16	6	2	1	1	....	2	.....	.....	64	477
19	60	13	26	3	22	2	3	1	....	....	2	4	175	53	592
20	77	53	28	8	25	8	4	2	2	2	4	145	125	205	1386
21	85	.....	43	3	45	3	4	3	....	1	4	46	.....	707	1549
22	99	25	60	11	46	10	3	2	....	....	....	.....	.....	254	1357
23	52	12	36	5	16	2	2	1	2	....	1	10	1	117	487
24	69	27	22	5	31	5	5	4	....	1	4	60	.....	517	1300
	$ 2921	$ 2061	$ 1435	$1035	$1356	$ 954	$ 125	$ 97	$ 65	$107	$ 93	$ 5772	$ 6576	$ 32047	$ 70392
	2560	1860	1485	963	1318	912	123	78	....	118	93	.....	4370	19279	61046
	351	201	.....	72	38	42	2	19	....	....	....	.....	.....	.....	9346
	.....	.....	50	.....	.....	.....	.....	....	....	11	....	.....	.....	.....	.....

TABLE NO. 3—FINANCE.

NAME OF CHARGE	Presiding Elder		Preacher in Charge		Bishops' Fund		Conference Claimants and Superannuate Endowment Fund		Foreign Missions		
	Assessed	Paid	Assessed	Paid	Assessed	Paid	Assessed	Paid	Assessed	Paid	Special
CLEVELAND											
1 Athens	$ 166	$ 166	$ 1000	$ 1000	$ 12	$ 12	$ 64	$ 64	$ 80	$ 80	$...
2 Athens Circuit	35	35	205	205	1	1	10	10	14	14	....
3 Benton Circuit	61	44	365	261	1	1	10	10	16	16	....
4 Cleveland	300	275	1800	1800	25	25	147	147	153	153	....
5 S. Cleveland	44	34	265	217	3	3	6	6	11	11	....
6 Charleston	116	92	700	550	9	9	42	42	46	46	....
7 Concord	111	111	665	665	6	6	28	28	35	35	....
8 Ducktown	116	86	700	600	7	7	17	17	36	36	....
9 Decatur	118	114	713	686	6	....	24	24	47	47	....
10 Etowah	166	167	1000	1000	3	3	26	26	38	38	....
11 Lenoir City	200	200	1200	1200	9	9	59	59	79	79	....
12 Louisville	116	102	700	613	12	12	59	59	70	70	....
13 Little River	50	50	300	300	5	5	25	25	22	22	....
14 Madisonville	116	122	735	735	12	12	59	59	71	71	....
15 Maryville	200	200	1200	1200	14	14	75	75	101	101	....
16 Mt. Vernon	57	30	343	182	4	1	20	2	26	10	....
17 New Hope	54	37	325	279	3	3	18	18	23	23	....
18 Ooltewah	116	104	700	624	9	9	49	49	62	62	....
19 Philadelphia	157	158	943	950	13	13	69	69	85	85	....
20 Riceville	88	74	530	444	9	....	46	60	62	39	....
21 Sweetwater	216	233	1300	1400	24	24	118	118	153	153	....
Total	$ 2603	$ 2434	$ 15689	$14911	$187	$169	$ 971	$ 967	$1230	$1191	$...
Total last year	2608	1920	12941	12362	187	179	982	906	1199	1121	....
Increase	595	514	2748	2549	....	....	.....	61	31	70	....
Decrease	.....	.....	.....	.....	....	10	11	.....	.....	.....	....
KNOXVILLE											
1 Andersonville	$ 51	$ 46	$ 365	$ 328	$ 4	$ 2	$ 25	$ 9	$ 25	$ 23	$...
2 Coal Creek	70	58	500	411	9	4	46	27	48	40	....
3 Clinton	100	100	780	780	10	10	52	52	51	51	....
4 Harriman	112	112	800	800	12	12	71	71	70	50	....
5 Harriman Circuit	64	53	460	398	9	6	48	25	49	40	....
6 Jacksboro	94	94	675	675	8	8	41	41	42	42	....
7 Broad Street	280	280	2000	2000	48	48	240	240	240	240	....
8 Centenary	252	252	1800	1800	44	44	221	221	225	225	....
9 Church Street	525	525	3500	3500	97	97	465	465	512	512	....
10 East Park & Mission.	140	140	1000	1000	12	12	66	66	70	70	....
11 Emerald Avenue	84	64	600	490	3	3	19	19	22	22	....
12 Epworth	98	98	700	700	10	10	55	55	57	57	50
13 Fountain City	168	170	1200	1200	15	15	79	79	81	81	....
14 Lincoln Park	82	82	600	675	5	5	27	27	28	28	....
15 Virginia Avenue	91	91	650	650	5	5	27	27	28	28	....
16 Washington Pike	77	77	550	550	3	3	14	14	14	14	....
17 West Lonsdale	28	30	200	218	1	1	4	4	4	4	....
18 Knoxville Circuit	50	30	360	217	5	5	29	7	30	30	....
19 LaFollette	98	98	700	910	10	10	55	55	57	57	....
20 Luttrell	30	20	200	144	3	3	12	12	14	14	....
21 Macedonia	92	95	700	710	15	5	77	40	80	74	....
22 Rockwood	126	87	900	621	9	....	49	4	51	20	....
23 Robertsville	25	24	180	170	3	3	16	1	18	18	....
24 Sevierville	113	113	850	835	15	15	80	80	83	83	....
25 Strawplains	95	95	750	750	15	10	79	65	81	81	....
26 Tazewell	66	32	473	232	4	4	25	25	26	26	....
Total	$ 3069	$ 2866	$ 20793	$20764	$ 374	$340	$1922	$ 1731	$2006	$1930	$ 50
Total last year	2999	2815	20334	19272	366	331	1859	1702	1958	1761	135
Increase	70	51	459	1492	8	9	63	29	48	169	....
Decrease	.....	.....	.....	.....	....	....	.....	.....	.....	.....	85

TABLE No. 3—FINANCE.

	Home and Conference Missions		Church Extension		Education		American Bible Society		General Conference Expenses Paid	For Holston History	For Orphanage	Incidental Expenses	Objects Not Elsewhere Reported	Total from Table 2	Grand Total for Year
	Assessed	Paid	Assessed	Paid	Assessed	Paid	Assessed	Paid							
1	$ 100	$ 100	$ 51	$ 51	$ 47	$ 47	$ 5	$ 5	$ 3	$ 2	$ 4	$ 144	$ 90	$ 363	$ 1987
2	7	7	8	8	4	4	1	1	1	2	1	.....	.....	53	343
3	17	17	6	6	4	4	1	1	1	2	1	30	151	702	1077
4	204	204	92	92	85	85	4	4	3	8	28	1384	10	651	4891
5	17	17	5	5	6	6	3	3	1	6	1	42	344	149	845
6	64	64	39	.....	26	24	3	3	....	6	3	64	5	228	1136
7	35	35	29	29	24	24	2	2	3	3	2	48	25	950	1790
8	40	40	16	16	17	17	1	1	2	....	....	75	156	861	1914
9	59	59	43	43	41	12	2	....	1	2	3	75	66	536	1668
10	57	57	19	19	23	23	2	2	3	2	1	200	615	1368	3524
11	95	95	38	38	46	46	1	1	....	2	2	218	200	1311	3510
12	91	91	38	6	43	15	2	2	3	4	5	98	408	259	1741
13	39	39	11	11	14	14	2	2	2	2	1	44	58	53	628
14	89	89	35	35	45	45	2	2	3	4	5	60	505	586	2333
15	112	112	48	48	52	52	4	4	3	4	4	111	496	1192	3636
16	34	20	15	5	15	1	1	1	3	1	....	15	.....	101	268
17	30	30	12	12	4	4	1	1	3	2	2	14	63	190	681
18	80	80	31	31	35	35	3	3	3	4	3	75	190	406	1323
19	110	110	42	42	48	48	3	3	3	5	4	100	205	984	2679
20	80	78	21	3	32	3	3	1	1	2	1	.....	.....	286	992
21	178	178	86	86	80	80	4	4	3	6	....	350	1100	4627	11830
	$ 1548	$ 1522	$ 685	$ 586	$ 691	$ 589	$ 50	$ 45	$ 45	$ 69	$ 71	$ 3147	$ 4787	$ 15856	$ 48796
	1509	1441	610	550	643	554	50	49	....	64	54	.....	8456	10825	40575
	39	81	75	36	48	35	.....	....	....	5	17	.....	.....	.....	8221
	.....	.....	.....	.....	.....	.....	.....	4	....	....	....	.....	.....	.....	.....
1	$ 32	$ 27	$ 18	$ 8	$ 16	$ 7	$ 2	$ 1	$ 1	$...	$ 1	$ 8	$ 20	$ 102	$ 574
2	60	45	33	15	28	14	3	1	1	1	2	20	15	269	923
3	65	65	36	36	30	30	3	3	4	4	3	122	150	490	1900
4	90	90	33	3	41	20	4	4	5	5	3	113	154	62	2062
5	61	10	34	21	28	14	3	3	....	2	2	36	.....	112	722
6	54	54	31	31	27	27	2	2	3	3	2	60	40	248	1232
7	320	320	179	180	146	146	16	16	16	18	15	617	2346	2509	8990
8	284	284	164	164	138	138	15	15	14	17	14	2147	2826	1037	9218
9	660	1060	365	365	305	305	31	31	32	40	125	589	3458	9789	17494
10	89	89	50	51	41	40	4	4	4	5	4	.....	225	1339	3049
11	28	28	16	16	13	13	1	1	....	2	1	.....	1	70	860
12	70	70	41	41	31	31	3	3	4	4	3	85	404	579	2194
13	104	104	58	59	49	48	5	5	6	7	4	672	3	913	3366
14	35	35	20	20	18	18	2	2	2	2	2	80	.....	896	1874
15	36	36	20	20	18	18	2	2	2	2	2	65	.....	278	1226
16	18	18	10	10	9	9	1	1	1	1	1	87	200	1650	2636
17	6	6	2	2	3	3	1	1	1	1	2	75	.....	846	1194
18	36	17	21	21	18	3	2	2	....	2	2	67	15	891	1312
19	71	71	41	41	31	32	3	3	4	5	3	200	346	1175	3010
20	16	16	10	10	7	7	1	....	....	1	1	32	.....	370	599
21	100	90	59	20	43	20	5	2	....	2	4	40	171	487	1760
21	64	2	36	2	31	1	3	1	....	....	3	100	600	392	1834
23	23	5	15	8	12	7	1	1	....	1	1	.....	5	48	298
24	106	106	61	61	51	51	5	5	6	7	5	200	185	623	2375
25	102	102	58	35	49	25	5	3	3	3	5	50	5	247	1232
26	33	33	19	19	17	17	2	2	....	3	1	.....	150	535	1079
	$ 2563	$ 2783	$ 1430	$1259	$1209	$1043	$ 125	$124	$109	$133	$211	$ 5465	$11319	$ 25957	$ 73013
	2491	2255	1428	1194	1142	986	117	104	....	135	105	.....	8166	19703	62402
	72	528	2	65	78	57	8	20	....	....	106	.....	.....	.....	10611
	.....	.....	.....	.....	.....	.....	.....	....	....	2	....	.....	.....	.....	.....

TABLE No. 3—FINANCE.

NAME OF CHARGE	Presiding Elder		Preacher in Charge		Bishops' Fund		Conference Claimants and Superannuate Endowment Fund		Foreign Missions		
	Assessed	Paid	Assessed	Paid	Assessed	Paid	Assessed	Paid	Assessed	Paid	Special
MORRISTOWN											
1 Afton	$ 50	$ 50	$ 300	$ 300	$ 8	$ 8	$ 33	$ 33	$ 35	$ 35	$...
2 Bull's Gap	110	111	660	670	13	13	67	67	69	69	....
3 Elizabethton	125	123	775	738	12	6	57	27	60	31	....
4 Embreville	40	23	240	136	3	3	24	3	25	4	....
5 Erwin	150	150	900	900	16	8	88	82	93	25	....
6 Fall Branch	56	51	340	296	8	8	35	10	37	14	....
7 French Broad	142	125	858	761	15	2	77	5	81	5	....
8 Greeneville	166	140	1000	807	15	5	77	77	81	73	....
9 Hawkins	85	84	516	506	11	7	54	19	57	20	....
10 Jefferson City	200	157	1 200	946	22	12	111	58	114	59	....
11 Johnson City	333	333	2 000	2000	34	34	197	197	223	223	....
12 Johnson City Circuit	58	53	367	328	10	4	44	13	47	20	....
13 Jonesboro	67	54	408	380	10	3	44	17	47	12	....
14 Limestone	93	78	560	468	14	8	67	45	71	40	....
15 Mooresburg	77	53	465	321	10	9	46	9	49	10	....
16 Morristown	225	225	1500	1500	30	30	165	165	176	176	100
17 Morristown Circuit	120	101	720	610	14	12	67	44	71	60	....
18 Mosheim	100	93	600	561	11	4	54	25	57	30	....
19 Newport	107	107	750	750	15	7	77	40	81	50	....
20 Parrottsville	54	43	350	262	8	8	35	12	37	7	....
21 Rogersville	90	76	540	456	11	5	54	40	57	40	....
22 Rutledge	37	25	228	153	6	6	26	8	27	18	....
23 Surgoinsville	77	67	462	395	10	4	44	14	47	14	....
Total	$ 2562	$ 2322	$ 15 739	$14244	$306	$206	$1543	$ 1010	$1642	$1035	$100
Total last year	2327	2139	14 060	12969	295	185	1468	881	1580	952	....
Increase	235	183	1679	1275	11	21	75	129	62	83	....
Decrease	.....	.....	.....	.....	....	....	.....	.....	.....	.....	....
RADFORD											
1 Athens	$ 142	$ 142	$ 850	$ 850	$ 20	$ 20	$ 76	$ 75	$ 100	$ 100	$...
2 Auburn	150	150	900	900	15	15	77	77	75	75	....
3 Blue Ridge	67	59	400	351	6	6	27	27	40	40	....
4 Dublin	167	172	1 600	1035	24	24	98	98	110	110	....
5 Draper	57	57	330	330	4	4	21	21	50	50	....
6 East Radford	250	250	1 500	1500	26	26	120	120	150	150	....
7 Eggleston	117	117	700	700	14	14	70	70	70	70	....
8 East Pinceton	68	68	410	412	3	3	25	25	45	45	....
9 East River	57	68	350	407	8	8	31	31	45	45	....
10 Fries	50	63	300	450	8	8	42	42	50	50	....
11 Floyd	71	71	428	429	4	4	44	44	40	40	....
12 Galax	167	136	1000	812	18	18	84	84	100	100	....
13 Hillsville	50	44	300	263	4	4	32	32	50	50	....
14 Hylton Mission	25	25	200	200	4	4	10	.....	25	25	....
15 Lead Mines	125	125	750	750	18	18	83	83	90	90	....
16 Mercer & Summers	56	57	343	343	2	2	10	10	45	45	....
17 New River	100	100	600	600	10	10	42	42	50	50	....
18 Pulaski	250	250	1 500	1500	40	40	160	160	175	175	32
19 Pearisburg	167	167	1 000	1000	24	24	98	98	110	110	....
20 Princeton	250	250	1 500	1500	40	40	160	160	200	200	51
21 Radford	75	75	450	450	10	10	44	44	35	35	8
22 Staffordsville	117	117	700	700	20	20	76	76	90	90	....
23 Spanishburg Mission	50	42	300	252	1	1	5	5	5	5	....
Total	$ 2628	$ 2605	$ 15 811	$15734	$323	$323	$1435	$ 1425	$1750	$1750	$ 91
Total last year	2553	2480	15 332	14940	323	323	1422	1422	1750	1750	44
Increase	75	125	479	794	....	....	13	3	.....	.....	47
Decrease	.....	.....	.....	.....	....	....	.....	.....	.....	.....	....

TABLE No. 3—FINANCE.

	Home and Conference Missions		Church Extension		Education		American Bible Society		General Conference Expenses Paid	For Holston History	For Orphanage	Incidental Expenses	Objects Not Elsewhere Reported	Total from Table 2	Grand Total for Year
	Assessed	Paid	Assessed	Paid	Assessed	Paid	Assessed	Paid							
1	$ 46	$ 46	$ 21	$ 21	$ 22	$ 22	$ 2	$ 2	$ 1	$ 3	$ 2	$ 22	$.....	$ 127	$ 672
2	94	94	42	42	44	44	5	5	5	6	4	67	114	331	1648
3	79	38	35	16	38	19	4	1	1	1	1	.....	.....	936	1942
4	33	9	15	.....	15	.....	2	....	....	1	1	.....	5	316	494
5	124	115	59	50	59	9	6	6	....	....	5	.....	109	563	2122
6	50	10	23	5	24	5	3	3	....	....	....	6	.....	106	517
7	108	108	48	2	54	.....	5	1	....	....	....	.....	56	931	1064
8	108	80	48	27	54	30	5	5	....	....	5	303	.....	1412	2977
9	77	20	35	10	36	15	4	2	....	5	2	.....	9	88	782
10	152	79	68	36	72	36	8	4	....	4	....	222	.....	2267	2768
11	277	277	124	124	126	126	14	14	11	15	12	437	546	4850	9199
12	62	25	27	10	30	8	3	2	....	2	1	13	14	138	634
13	62	20	27	9	30	10	3	1	....	1	2	125	.....	189	724
14	95	40	43	25	45	25	5	3	2	3	4	75	53	273	1141
15	65	20	29	.....	31	.....	3	....	....	....	3	.....	.....	423	849
16	242	242	104	104	106	106	12	12	10	12	10	.....	1264	2258	6055
17	95	60	43	18	45	10	5	5	2	6	4	65	43	455	1496
18	77	43	35	25	36	10	4	....	....	....	....	100	50	110	1052
19	108	60	48	20	54	30	5	5	4	6	5	170	447	589	2290
20	50	17	23	8	24	4	3	3	2	3	2	10	89	615	1113
21	77	36	35	25	36	30	4	2	2	2	3	65	3	237	1012
22	36	18	16	10	17	8	2	....	1	....	2	.....	.....	21	264
23	62	13	27	5	30	5	3	1	1	1	2	45	160	130	859
	$ 2179	$ 1470	$ 975	$ 592	$1028	$ 552	$ 110	$ 77	$ 42	$ 71	$ 70	$ 1725	$ 2962	$ 17365	$ 41674
	2097	1320	939	480	962	414	106	74	....	81	101	.....	7132	12534	37393
	82	150	36	112	66	138	4	3	....	....	....	.....	.....	.....	4281
	.....	.....	.....	.....	.....	.....	.....	....	....	10	31	.....	.....	.....	.....
1	$ 105	$ 105	$ 60	$ 60	$ 65	$ 65	$ 3	$ 3	$ 1	$ 1	$ 1	$ 155	$ 175	$ 647	$ 2400
2	100	100	50	50	50	50	5	5	5	2	4	130	347	645	2605
3	60	60	20	20	20	20	2	2	2	2	1	25	250	530	1395
4	140	140	85	85	70	70	8	8	6	9	5	90	226	580	2618
5	65	65	15	15	20	20	2	2	2	2	1	80	87	144	878
6	200	200	55	55	85	85	6	6	5	14	6	272	342	6968	10049
7	90	90	61	61	54	54	2	2	4	4	2	96	124	171	1583
8	65	65	15	15	10	10	7	7	4	6	10	62	98	2191	3023
9	65	65	10	10	20	20	1	1	1	1	1	.....	35	380	1073
10	80	80	20	20	34	34	1	1	4	1	2	76	310	568	1707
11	65	65	15	15	15	15	2	2	2	4	2	100	268	202	1163
12	150	150	40	40	70	70	4	4	4	2	16	100	302	248	2018
13	65	65	10	10	14	14	1	1	2	1	1	85	193	86	851
14	30	30	2	2	1	1	1	1	1	2	1	25	15	15	346
15	110	110	60	60	55	55	6	6	5	5	2	94	137	353	1893
16	60	60	17	17	15	15	1	1	2	2	1	100	85	183	923
17	84	84	30	30	34	34	8	8	2	2	2	60	50	290	1314
18	200	200	118	118	90	90	10	10	12	10	10	362	.....	14165	17142
19	140	140	85	85	70	70	8	8	6	9	5	200	97	3790	5809
20	200	200	120	120	100	100	12	12	12	8	10	500	1062	1682	5907
21	40	40	30	30	30	32	5	5	5	2	4	54	125	1742	2660
22	105	105	50	50	60	60	4	4	5	10	5	160	174	295	1875
23	5	5	2	2	2	2	2	2	....	1	6	50	100	36	509
	2224	2224	970	970	984	986	100	$100	$ 92	$100	$ 98	$ 2876	$ 4602	$ 35911	$ 69741
	2224	2224	950	950	941	941	90	92	....	118	100	.....	4936	23773	57099
	.....	.....	20	20	43	45	10	8	....	....	....	.....	.....	.....	12642
	.....	.....	.....	.....	.....	.....	.....	....	....	18	2	.....	.....	.....	.....

TABLE No. 3—FINANCE.

NAME OF CHARGE	Presiding Elder		Preacher in Charge		Bishops' Fund		Conference Claimants and Superannuate Endowment Fund		Foreign Missions		
	Assessed	Paid	Assessed	Paid	Assessed	Paid	Assessed	Paid	Assessed	Paid	Special
TAZEWELL											
1 Belfast	$ 75	$ 64	$ 500	$ 452	$ 8	$ 2	$ 57	$ 17	$ 64	$ 20	$...
2 Burke's Garden and T.	150	150	1000	1000	20	5	97	74	104	80	....
3 Castlewood	112	112	800	800	15	12	50	35	90	58	....
4 Cedar Bluff	86	86	600	604	13	8	49	35	60	40	....
5 Clintwood	75	71	500	427	7	4	34	21	30	16	....
6 Dickensonville	120	120	800	800	10	8	71	71	75	50	....
7 East Dickenson	.....	2	150	30	13	....	29	.....	24	.....	....
8 Elk Garden	150	150	1000	1000	18	18	108	108	75	75	....
9 Graham	180	180	1200	1200	18	18	108	108	137	137	....
10 Graham Circuit	150	144	1000	950	22	20	102	100	115	101	....
11 Grundy	75	.....	500	451	12	....	58	.....	60	.....	....
12 Honaker	75	71	500	488	11	2	64	14	40	40	7
13 Lebanon	150	150	1000	1000	19	12	82	75	100	80	....
14 Maxwell	75	75	550	555	16	16	44	43	45	45	....
15 Pocahontas	150	133	1000	931	15	....	78	.....	81	81	....
16 Richlands	135	124	900	788	13	6	71	40	90	25	....
17 Rocky Gap	105	105	750	750	18	8	66	44	75	45	....
18 Tazewell	225	225	1500	1500	26	26	149	149	195	195	....
19 Wilder	45	3	300	250	11	....	24	.....	65	.....	....
Total	$ 2133	$ 1965	$ 14550	$13976	$285	$165	$1341	$ 934	$1525	$1088	$...
Total last year	2009	1865	13 623	13123	253	144	1193	779	1526	1008	....
Increase	124	100	927	853	32	21	148	155	.....	80	....
Decrease	.....	.....	.....	.....	....	....	.....	.....	1	.....	....
WYTHEVILLE											
1 Bland	$ 135	$ 135	$ 900	$ 900	$ 10	$ 10	$ 56	$ 56	$ 89	$ 89	$...
2 Cedar Springs	120	120	800	800	22	22	102	102	116	118	13
3 Ceres	90	58	600	386	10	5	56	39	79	45	....
4 Cripple Creek	120	120	800	800	15	15	84	84	107	107	....
5 Chilhowie	150	150	1000	1000	22	22	102	102	139	139	....
6 Coveton	35	35	235	235	2	2	18	18	26	26	....
7 Elk Creek	130	130	870	870	22	22	97	97	128	128	....
8 Grant	105	105	700	700	15	15	79	52	103	103	....
9 Independence	120	120	800	800	22	22	80	80	98	98	....
10 Marion	80	80	1200	1200	33	33	153	153	188	188	....
11 Marion Circuit	130	130	870	870	22	22	91	91	130	130	....
12 Mechanicsburg	105	105	700	700	10	10	59	59	93	93	50
13 Max Meadows	127	127	850	850	22	22	102	102	130	130	....
14 Rural Retreat	150	152	1000	1010	24	25	102	104	131	132	....
15 Spring Valley	112	112	750	750	15	15	84	84	105	105	....
16 Sugar Grove	78	78	348	348	2	2	20	20	20	20	28
17 Wytheville	195	195	1300	1300	33	33	153	153	188	188	....
18 Wytheville Circuit	135	135	900	905	22	22	103	103	132	132	....
Total	$ 2117	$ 2087	$ 14623	$14424	$323	$319	$1541	$ 1499	$2002	$1971	$ 91
Total last year	2144	2100	14 300	14045	323	247	1533	1142	2033	1721	100
Increase	.....	.....	323	379	....	72	8	357	.....	250	....
Decrease	27	13	.....	.....	....	....	.....	.....	31	.....	9

TABLE No. 3—FINANCE.

	Home and Conference Missions		Church Extension		Education		American Bible Society		General Conference Expenses Paid	For Holston History	For Orphanage	Incidental Expenses	Objects Not Elsewhere Reported	Total from Table 2	Grand Total for Year
	Assessed	Paid	Assessed	Paid	Assessed	Paid	Assessed	Paid							
1	$ 5	$ 25	$ 46	$ 7	$ 30	$ 7	$ 2	$ 1	$...	$ 1	$...	$ 20	$.....	$ 83	$ 699
2	125	110	81	50	26	26	4	4	5	8	....	100	75	295	1992
3	100	60	47	30	45	20	3	3	1	....	5	25	179	176	1578
4	85	56	32	21	45	57	3	3	2	4	4	46	144	243	1324
5	60	37	10	20	20	6	8	2	....	2	....	.....	.....	963	1570
6	94	71	35	10	55	25	6	6	4	6	4	63	.....	1163	2401
7	46	2	27	.....	24	.....	6	....	....	....	....	.....	.....	.....	39
8	133	133	62	62	65	65	2	2	3	5	3	50	25	531	2230
9	180	180	55	55	60	60	8	8	5	5	2	195	335	1279	3767
10	150	136	45	41	68	62	3	3	3	3	2	100	175	342	2182
11	75	20	56	20	36	.....	3	....	....	....	....	.....	.....	175	666
12	55	55	24	10	30	30	3	3	....	1	3	.....	13	198	935
13	104	100	65	50	70	55	5	4	3	6	3	100	580	490	2708
14	61	61	40	40	40	40	4	3	3	....	4	.....	.....	240	1127
15	180	110	57	.....	50	.....	5	....	....	....	....	150	65	565	1470
16	100	45	40	40	50	25	2	2	....	....	6	150	799	2064	4112
17	110	60	50	20	55	10	6	4	2	2	5	.....	.....	94	1189
18	210	210	110	110	92	92	2	2	4	4	3	200	400	1545	4665
19	45	8	43	.....	25	.....	4	....	....	....	....	.....	.....	15	276
	$ 1938	$ 1479	$ 925	$ 586	$ 886	$ 550	$ 79	$ 50	$ 35	$ 47	$ 44	$ 1199	$ 2790	$ 10460	$ 34930
	1947	1393	898	595	764	462	67	41	....	41	35	.....	3130	12550	36066
	.....	86	27	.....	122	88	12	9	....	6	9	.....	.....	.....	.....
	9	.....	.....	9	.....	.....	.....	....	....	....	....	.....	.....	.....	1136
1	$ 112	$ 112	$ 34	$ 34	$ 41	$ 41	$ 6	$ 6	$ 4	$ 6	$ 3	$ 75	$.....	$ 143	$ 1614
2	148	148	62	62	78	78	6	6	6	7	7	185	700	1198	3572
3	109	68	33	25	41	20	6	2	1	1	4	.....	.....	21	677
4	133	133	54	54	70	70	7	7	4	6	3	125	75	1010	2613
5	173	173	64	64	78	78	10	10	6	7	7	153	173	379	2463
6	34	34	12	12	12	12	1	1	2	2	1	50	.....	1554	1984
7	168	168	64	64	79	79	7	7	6	7	7	100	220	189	2094
8	137	137	53	38	70	30	1	1	2	6	4	.....	3	195	1391
9	147	147	64	64	60	60	8	8	6	7	7	100	.....	315	1820
10	243	243	89	89	113	113	12	12	8	12	7	202	565	1438	4391
11	165	165	65	65	78	78	9	9	6	7	7	50	238	190	2059
12	119	119	34	34	41	41	6	6	4	6	4	150	150	427	1908
13	165	165	63	63	78	78	7	7	4	7	7	100	130	269	2061
14	169	170	64	65	81	82	10	11	7	9	8	359	125	7416	7900
15	133	133	53	53	71	71	5	5	6	6	4	160	5	401	1910
16	174	174	12	12	11	11	2	2	4	2	2	20	19	105	859
17	243	243	89	89	113	113	12	12	8	14	7	376	267	1317	4305
18	169	169	65	65	78	78	10	10	6	8	7	110	339	749	2838
	$ 2741	$ 2701	$ 975	$ 952	$1193	$1103	$ 125	$122	$ 90	$120	$ 96	$ 2315	$ 3009	$ 17316	$ 46459
	2618	2097	975	583	1116	618	111	92	....	98	90	.....	10189	9750	46605
	123	604	.....	369	77	485	14	30	....	22	6	.....	.....	.....	.....
	.....	.....	.....	.....	.....	.....	.....	....	....	....	....	.....	.....	.....	146

RECAPITULATION—STATISTICAL TABLE No. 3.

NAME OF DISTRICT	Presiding Elder		Preacher in Charge		Bishop's Fund		Conference Claimants and Superanuate Endowment Fund		Foreign Missions			Home and Conference Missions	
	Assessed	Paid	Assessed	Paid	Assessed	Paid	Assessed	Paid	Assessed	Paid	Special	Assessed	Paid
1 Bluefield	$ 4125	$ 4005	$ 24861	$ 24074	$ 228	$ 229	$ 1130	$ 1130	$ 1412	$ 1507	$ 193	$ 1868	$ 1920
2 Tazewell	2133	1965	14550	13976	285	165	1341	934	1525	1088	.....	1938	1470
3 Radford	2628	2605	15811	15734	323	323	1435	1435	1750	1750	91	2224	2224
4 Wytheville	2117	2087	14623	14424	323	319	1541	1499	2002	1971	91	2741	2701
5 Abingdon	2212	2165	14775	14514	323	283	1533	1380	1803	1691	9	2295	2097
6 Gig Stone Gap	2164	1934	13145	11629	265	272	1541	1045	1365	1047	.....	1734	1275
7 Morristown	2562	2322	15739	14244	306	206	1543	1010	1642	1035	100	2179	1470
8 Knoxville	3069	4126	20739	20764	374	340	1922	1731	2005	1930	50	2563	2783
9 Cleveland	2603	2434	15689	14911	187	169	979	1027	1230	1191	.....	1548	1522
10 Chattanooga	2595	2455	20770	19923	374	260	1953	1460	2329	1696	1	2921	2061
Total	$ 26208	$ 26098	$ 170756	$ 164193	$ 2988	$ 2566	$ 14918	$ 12651	$ 17064	$ 14906	$ 535	$ 22011	$ 19523
Total last year	24650	23229	161493	153720	3011	2433	14574	11719	16837	13944	1059	21323	17443
Increase	1558	2769	8263	10473	.....	133	344	932	227	962	.....	688	2080
Decrease	.....	.....	.....	.....	23	.....	.....	.....	.....	.....	514	.....	.....

RECAPITULATION—STATISTICAL TABLE No. 3.

NAME OF DISTRICT	Church Extension		Education		American Bible Society		General Conference Expenses	For Holston History	For Orphanage	Incidental Expenses	Objects Not Elsewhere Reported	Total From Table 2	Grand Total for Year
	Assessed	Paid	Assessed	Paid	Assessed	Paid							
1 Bluefield	$ 970	$ 970	$ 781	$ 781	$ 75	$ 76	$ 67	$ 92	$ 103	$ 5259	$ 13716	$ 23777	$ 77956
2 Tazewell	925	586	886	550	79	50	35	47	44	1199	2790	10461	34930
3 Radford	970	970	984	986	100	100	92	100	98	2876	4602	35911	69741
4 Wytheville	974	952	1193	1103	125	122	90	120	96	2315	3009	17316	46459
5 Abingdon	985	796	1073	880	110	100	74	109	76	3326	3359	15067	45148
6 Big Stone Gap	921	556	554	424	95	67	48	76	60	1889	3055	19441	42836
7 Morristown	975	592	1028	552	110	77	42	71	70	1725	2962	17365	41674
8 Knoxville	1430	1259	1200	1043	125	124	109	133	211	5465	11319	25957	73013
9 Cleveland	685	586	691	589	50	45	45	69	71	3147	4787	15856	48796
10 Chattanooga	1435	1035	1356	954	125	97	65	107	93	5772	6576	32047	70392
Total	$ 10270	$ 8302	$ 9846	$ 7862	$ 994	$ 858	$ 667	$ 924	$ 922	$ 31973	$ 46175	$ 213198	$ 550945
Total last year	10111	7571	9408	6800	944	770	.....	920	842	.....	63042	163910	494376
Increase	159	731	438	1062	50	88	.....	4	80	.....	.....	.....	56569
Decrease	.....	.....	.....	.....	.....	.....	.....	.....	.....	.....	.....	.....	.....

CHRONOLOGICAL ROLL OF MEMBERS, 1916

Clerical Members in the order of their admission into full connection. The year of admission on trial, and the year of ordination as Elder are also given.

No.	Name	On Trial	Full Connection	Ord. Elder
1	David Sullins	'50	1852	'55
2	Richard N. Price	'50	1852	'54
3	Landon C. Delashmit	'56	1858	'60
4	Absalom D. Stewart	'58	1860	'62
5	Levi K. Haynes	'61	1863	'65
6	Benjamin F. Nuckolls	'61	1863	'65
7	Jacob Smith	'61	1863	'65
8	Charles T. Carroll	'65	1867	'69
9	J. Tyler Frazier	'65	1867	'70
10	John S. W. Neel	'66	1868	'72
11	Kennerly C. Atkins	'67	1869	'73
12	Daniel H. Carr	'67	1869	'71
13	Lemuel L. H. Carlock	'68	1870	'72
14	E. Embree Hoss	'68	1870	'72
15	William D. Mitchell	'68	1870	'74
16	George D. French	'69	1871	'73
17	Thomas R. Handy	'69	1871	...
18	William C. Carden	'70	1872	'74
19	John H. Parrott	'71	1873	'76
20	William R. Barnett	'71	1873	'76
21	Joseph A. Bilderback	'72	1874	'76
22	Stephen T. M. McPherson	'72	1874	'76
23	William H. Price	'72	1874	'76
24	J. Wesley Smith	'72	1874	'76
25	John M. Wolfe	'72	1874	'76
26	James I. Cash	'70	1874	'76
27	Daniel S. Hearon	'72	1874	'76
28	Ayers Kincaid	'72	1875	'79
29	Charles M. James	'75	1877	'79
30	William W. Hicks	'75	1877	'79
31	James A. Lyons	'75	1877	'79
32	John W. Carnes	'76	1878	'81
33	John R. Walker	'76	1878	'80
34	Robert A. Owen	'77	1879	'81
35	George A. Maiden	'77	1879	'82
36	George W. Summers	'77	1879	'81
37	Eugene Blake	'78	1880	'82
38	John C. Bays	'76	1880	'83
39	Richard A. Kelly	'78	1880	'82
40	Richard G. Waterhouse	'78	1880	'85
41	George W. Jackson	'78	1880	'86
42	John L. Prater	'79	1881	'83
43	David McCracken	'80	1882	'84
44	John E. Naff	'80	1882	'86
45	Lemuel M. Cartright	'81	1884	'87
46	Stephen S. Catron	'83	1885	'87
47	Henry C. Clemens	'83	1885	'87
48	Robert T. McDowell	'83	1885	'87
49	Thomas C. Schuler	'83	1885	'87
50	Samuel K. Byrd	'84	1886	'88
51	John W. Browning	'84	1886	'88
52	James A. Burrow	'85	1887	'89
53	Elijah F. Kahle	'85	1887	'89
54	Frank Alexander	'85	1887	...
55	Robert S. Umberger	'86	1888	'90
56	Alfred B. Hunter	'86	1888	'90
57	John C. Orr	'86	1888	'90
58	Eugene H. Cassidy	'85	1888	'94
59	James A. H. Shuler	'86	1888	'90
60	William R. Snider	'83	1888	'90
61	Samuel H. Hall	...	1888	...
62	John B. Simpson	'85	1889	'94
63	Joseph C. Maness	'87	1889	'91
64	Charles W. Kelley	'86	1889	'93
65	Alfred H. Towe	'86	1889	'93
66	John N. Hobbs	'75	1890	...
67	William S. Neighbors	'87	1889	'91
68	Joseph E. Lowry	'88	1890	'93
69	James W. Moore	'88	1890	'92
70	Samuel D. Long	...	1891	...
71	Thomas J. Eskridge	'89	1891	'93
72	Isaac P. Martin	'89	1891	'93
73	Isaac N. Munsey	'88	1891	'93
74	Elbert L. Addington	...	1891	...
75	Charles R. Brown	'89	1891	'94
76	Tyler D. Strader	'90	1892	'94
77	William E. Bailey	'90	1892	'95
78	Edward W. Mort	'90	1892	...
79	William I. Fogleman	'88	1892	'94
80	John M. Romans	'89	1892	...
81	John M. Paxton	'91	1893	'95
82	Martin P. Carico	'91	1893	'95
*83	.....	...	....	...
84	John M. Maiden	'91	1893	'96
85	David P. Hurley	'92	1894	'96
86	John W. Perry	'92	1894	'92
87	J. Stewart French	'93	1895	'97
88	Pharoah L. Cobb	'92	1901	'04
89	Joseph A. Baylor	'93	1895	'97
90	John D. Dame	'90	1895	'00
91	Elbert N. Woodward	'91	1895	'97
92	Charles E. Steele	'93	1895	'97
93	Barney Thompson	'93	1895	'97
94	Michael J. Wysor	'94	1896	'99
95	James E. Spring	'93	1896	'98
96	Wheeler M. Morrell	'94	1896	'98
97	Joel M. Carter	'94	1896	'98
98	Sidney B. Vaught	'94	1896	'98
99	James W. Repass	'94	1896	'10
100	Roby K. Sutherland	'94	1896	'99
101	Frank Jackson	'90	1896	'98
102	Robert M. Walker	'09	1896	'98
103	Charles E. Painter	'94	1896	'99
104	John B. Ward	'95	1897	'99
105	Stephen W. Bourne	'95	1897	'99
106	William C. Crockett	'95	1897	'07
107	William H. Troy	'95	1897	...
108	Gasper A. Carner	'94	1897	'07
109	Joseph E. Wolfe	'95	1898	'03
110	John A. Early	'96	1898	'00
111	William C. Hicks	'94	1898	...
112	John B. Frazier	'90	1898	'01
113	Edward A. Shugart	'96	1898	'00
114	Hugh S. Johnston	'97	1899	'02
115	John W. Rader	'93	1899	'01
116	John F. Jones	'95	1899	'03
117	Caughey A. Beard	'98	1900	'02
118	James T. Guy	'97	1900	'02
119	Barron W. Lee	'98	1900	'02
120	James L. Mullens	'98	1900	'02
121	Keener W. Cox	'98	1901	'03
122	James R. Brown	'98	1901	'03
123	Charles G. Hounshell	'99	1901	'05
124	Rufus K. Triplett	'00	1902	'04
125	Hale S. Hamilton	...	1901	...
126	George C. Rector	...	1903	...
127	George W. Simpson	...	1903	...
128	Thomas Priddy	'01	1903	'05
129	Edward E. Wiley	'05	1903	'06
139	Walter Hodge	'01	1903	'05

*Name taken out at last moment, leaving total number 251.

CHRONOLOGICAL ROLL OF MEMBERS, 1916—Continued

No.	Name	On Trial	Full Connection	Ord. Elder
131	N. Rhea Cartright	'01	1903	'09
132	John M. Crowe	...	....	...
133	Samuel V. Morell	'01	1904	'06
134	Thomas S. Hamilton	'02	1904	'06
135	James F. Barnett	'02	1904	'06
136	John W. Helvey	'03	1905	'11
137	J. Rutledge King	'03	1905	'07
138	Wiley M. Ellis	'03	1905	'08
139	David T. Miles	'03	1905	'07
140	Lyle M. Neel	'02	1905	...
141	Richard C. Camper	'03	1905	'07
142	Elbert H. Cole	'02	1905	'07
143	William S. Lyons	'02	1905	'07
144	William M. Patty	'02	1905	'07
145	James H. Wagner	'02	1905	'07
146	Lewis W. Pierce	'03	1906	'09
147	Thomas J. Houts	'03	1906	'08
148	Andrew M. Qualls	'03	1906	'16
149	David F. Wyrick	'03	1906	'09
150	Lorenzo D. Yost	'04	1906	'08
151	James C. Logan	'04	1906	'09
152	Leonard J. Williams	'04	1906	'08
153	Walter S. Hendricks	'04	1906	'08
154	George S. Wagner	'03	1906	'09
155	Sterling A. Neblett	'03	1906	...
156	Carroll H. Varner*	...	....	'09
157	Sanders S. Boyer (c)	...	....	...
158	William B. Belchee	'03	1907	'14
159	Joseph B. Ely	'05	1907	'09
160	James M. Walker	'05	1907	'09
161	Jerome V. Hall	'04	1907	'13
162	Hugh B. Brown	'04	1907	'09
163	John N. Smith	'05	1907	'09
164	Charles W. Dean	'05	1907	'09
165	Zech D. Holbrook*	...	....	...
166	Kemper G. Munsey	'06	1908	'10
167	Robert B. Platt, Jr.	'06	1908	'10
168	William R. Carbaugh	'00	1908	'11
169	John W. Stewart	'00	1908	'16
170	Rufus M. Standefer	...	....	...
171	N. M. Watson*	...	....	...
172	Newton F. Walker (c)	...	....	...
173	James A. Ellison*	...	....	...
174	Arthur D. Thorn	...	....	...
175	James A. L. Perkins**	'87	1889	'94
176	John S. Henley	'07	1909	'11
177	Samuel A. McCanless	'07	1909	'12
178	Arthur B. Moore	'05	1909	'11
179	Charles A. Pangle	'10	1909	'12
180	George L. Lambert	'05	1909	'11
181	Francis M. Buhrman*	...	....	'14
182	Charles C. Weaver*	...	....	...
183	William N. Wagner*	...	....	...
184	William H. Briggs	'98	1910	'13
185	George T. Jordan	'96	1910	'12
186	Harry S. Hutsell	'96	1910	'15
187	William C. Thompson	'97	1910	'12
188	Silas A. McGhee (d)	...	....	...
189	John L. Scott (b)	...	....	'13
190	Frank M. Reynolds	...	....	'11
191	Charles N. Kennedy	'09	1911	'16
192	James H. Umberger	'07	1911	'15
193	William H. Walker	'08	1911	'14
194	Bruce N. Waterhouse	'09	1911	'13
195	Jesse F. Benton	'09	1911	'13
196	Harry E. Bradshaw	'09	1911	'14
197	William T. Evans	'06	1911	'13
198	Thomas R. Wolfe*	...	....	...
199	Washington D. Farmer (b)	...	....	...
200	Frank R. Snavely (e)	...	....	...
201	Samuel D. Lambert	'09	1912	'14
202	Samuel L. Browning	'10	1912	'15
203	William E. Browning	'10	1912	'15
204	Chapman K. Wingo	'10	1912	'14
205	Charles R. Jones	'09	1912	'14
206	Ernest M. Ritchey	'09	1912	'16
207	French Wampler	'10	1912	'14
208	Charles T. Gray (e)	...	....	...
209	Herbert B. Vaught*	...	....	...
210	Charles G. McKay (a)	...	....	...
211	Graydon K. Patty	'11	1913	'15
212	Rufus G. Reynolds	'11	1913	'15
213	Luther S. Reynolds	'11	1913	'15
214	Carlock Hawk	'11	1913	'15
215	Enoch L. McConnell	'10	1913	...
216	Bascom Waters	'09	1913	...
217	Hugh E. Kelso	'10	1913	'15
218	George O. Ganoway	'09	1913	'15
219	Marion Quessenberry	'08	1913	'16
220	Samuel C. Beard	'12	1914	'16
221	William L. Dykes	'12	1914	'16
222	James H. Watkins	'12	1914	...
223	Allen J. Thomas	'12	1914	...
224	Onnie C. Wright	'11	1914	...
225	Joseph A. Henderson	'12	1914	'16
226	Thomas E. Brooks	'12	1914	'16
227	William L. Patton*	...	....	...
228	Jesse W. Morris	'13	1915	...
229	James C. Cornett	'13	1915	...
230	James H. Lotspeich	'13	1915	...
231	Richard W. Watts	'13	1915	...
232	Robert H. Ballard	'13	1915	...
233	Robert N. Havens	'12	1915	...
234	Elbert W. Fisher	'11	1915	...
235	Robert V. Harlow*	...	....	...
236	Jesse Y. Bowman*	...	....	...
237	Emanuel H. Yankee (e)	...	....	...
238	Charles F. Vaughan	...	....	...
239	James M. Wysor	'14	1916	...
240	John G. Helvey	'14	1916	...
241	Robert E. Greer	'14	1916	...
242	Bradley T. Sells	'14	1916	...
243	Samuel E. Jones	'14	1916	...
244	Lorenzo D. Mayberry	'14	1916	...
245	Lee M. Burriss	'10	1916	...
246	Sumpter H. Austin	'13	1916	...
247	Ernest Roy Roach	'13	1916	...
248	Marion A. Stevenson	'14	1916	...
249	Walton M. Bunts	'14	1916	...
250	Charles L. Stradley**	...	....	...
251	Roy E. Early*	...	....	...
252	J. Nelson Jones*	...	....	...

*Transfer.
**Readmitted.
(a) From the Congregational Church.
(b) From the Methodist Episcopal Church.
(c) From the Cumberland Presbyterian Church.
(d) From the United Brethren Church.
(e) From the Baptist Church.
(f) From the Lutheran Church.

CONFERENCE DIRECTORY, 1916-1917

Name	Post Office	Appointment
1 Addington, E. L.	Radford, Va.	Conference Evangelist
2 Alexander, F.	Indian Springs, Tenn.	Superannuate.
3 Atkins, K. C.	Knoxville, Tenn.	Emerald Avenue.
4 Austin, S. H.	Benham, Va.	Benham.
5 Bailey, W. E.	Morristown, Tenn.	Morristown Circuit
6 Ballard, R. H.	Tom's Creek, Va.	Tom's Creek.
7 Barnett, J. F.	Dayton, Tenn.	Dayton.
8 Barnett, W. R.	Knoxville, Tenn.	Superannuate.
9 Baylor, J. A.	Knoxville, Tenn.	Broad Street.
10 Bays, J. C.	Valley Head, Ala.	Superannuate.
11 Beard, C. A.	Athens, Tenn.	Supernumerary.
12 Beard, S. C.	Broad Ford, Va.	Rich Valley.
13 Belchee, W. B.	Riner, Va.	Superannuate.
14 Benton, J. F.	Gary, W. Va.	Gary.
15 Bilderback, J. A.	Chattanooga, Tenn.	Superannuate.
16 Blake, Eugene	Sweetwater, Tenn., R.F.D.	Pres. Hiwassese College.
17 Bourne, S. W.	Eckman, W. Va.	Eckman.
18 Boyer, S. S.	Lenoir City, Tenn.	Sunday School Field Agt.
19 Bowman, J. Y.	Concord, Tenn.	Concord.
20 Bradshaw, H. E.	Powell's Station, Tenn.	Knoxville Circuit.
21 Briggs, W. H.	St. Elmo, Tenn.	St. Elmo.
22 Brooks, T. E.	Winding Gulf, W. Va.	Winding Gulf.
23 Brown, C. R.	Tazewell, Va.	Superannuate.
24 Brown H. B.	East Radford, Va.	Grove Avenue.
25 Brown, J. R.	Bramwell, W. Va.,	Bramwell.
26 Browning, J. W.	Graham, Va.	Graham.
27 Browning, S. L.	Blountville, Tenn.	Blountville.
28 Browning, W. E.	Bull's Gap, Tenn.	Bull's Gap.
29 Buhrman, F. M.	Cedar Bluff, Va.	Cedar Bluff.
30 Bunts, W. M.	Williamson, W. V.	Williamson.
31 Burriss, L. M.	Bristol, Tenn.	Virginia Avenue.
32 Burrow, J. A.	Knoxville, Tenn.	East Park and Editor.
33 Byrd, S. K.	Cumberland Gap, Tenn.	Cumberland Gap.
34 Camper, R. C.	Rockwood, Tenn.	Rockwood.
35 Carbaugh, W. R.	Jonesville, Va.	Powell's Valley.
36 Carden, W. C.	Alton Park, Tenn.	Superannuate.
37 Carico, M. P.	Big Stone Gap, Va.	Big Stone Gap District.
38 Carlock, L. L. H.	Bristol, Tenn.	Supernumerary.
39 Carner, G. A.	Princeton, W. Va.	Superannuate.
40 Carnes, J. W.	Fountain City, Tenn.	Superannuate.
41 Carr, D. H.	Athens, W. Va.	Superannuate.
42 Carroll, C. T.	Morristown, Tenn.	Superannuate.
43 Carter, J. M.	Knoxville, Tenn.	Centenary.
44 Cartright, L. M.	Lenoir City, Tenn.	Lenoir City.
45 Cartright, N. R.	Lebanon, Va.	Lebanon.
46 Cash, J. I.	Spring City, Tenn.	Supernumerary.
47 Cassidy, E. H.	Abingdon, Va.	Com. Ed. M. W. College.
48 Catron, S. S.	North Chattanooga, Tenn.	North Chattanooga.
* Clemens, H. C.	Johnson City, Tenn.	Superannuate.
49 Cobb, P. L.	Fountain City, Tenn.	Knoxville District.
50 Cole, E. H.	Graham, Va.	Graham Circuit.
51 Cornett, J. C.	Emory, Va.	Student.
52 Cox, K. W.	Tazewell, Tenn.	Tazewell.
53 Crockett, W. C.	Bland, Va.	Bland.
54 Crowe, J. M.	Johnson City, Tenn.	Johnson City.
55 Dame, J. D.	Dickensonville, Va.	Dickensonville.
56 Dean, C. W.	Wise, Va.	Wise.
57 Delashmit, L. C.	Portland, Ore.	Superannuate.
58 Dykes, W. L.	Andersonville, Tenn.	Andersonville.
59 Early, J. A.	Athens, Tenn.	Athens.
60 Early, R. E.	Appalachia, Va.	Appalachia.
61 Ellis, W. M.	Mechanicsburg, Va.	Mechanicsburg.
62 Ellison, J. A.	Newport, Tenn.	Newport.
63 Ely, J. B.	Greeneville, Tenn.	Greeneville.
64 Eskridge, T. J.	Morristown, Tenn.	Morristown.
65 Evans, W. T.	Evensville, Tenn	Evensville.
66 Farmer, W. D.	Jasper, Tenn.	Jasper and Whitwell.
67 Fisher, E. W.	Coalwood, W. Va.	Coalwood.
68 Fogleman, W. I.	Johnson City, Tenn.	Superannuate.
69 Frazier, J. B.	Cavete, Philippine Islands.	Chaplain in U. S. Navy.
70 Frazier, J. T.	Chilhowie, Va.	Supernumerary.
71 French, G. D.	Morristown, Tenn.	Superannuate.

*Inserted at last moment, making total number 251.

CONFERENCE DIRECTORY, 1916-1917—Continued

Name	Post Office	Appointment
72 French J. S.	Knoxville, Tenn.	Church Street.
73 Gannaway, G. O.	Hixson, Tenn.	Hixson.
74 Gray, C. T.	Dunlap, Tenn.	Dunlap.
75 Greer, R. E.	Glen Alum, W. V.	Glen Alum and War Eagle.
76 Guy, J. T.	Dublin, Va.	Dublin.
77 Hall, J. V.	Wytheville, Va.	Wytheville Circuit.
78 Hall, S. H.	Bane, Va.	Staffordsville.
79 Hamilton, H. S.	Sweetwater, Tenn.	Superannuate.
30 Hamilton, T. S.	Bluefield, W. Va.	Bland Street.
81 Handy, T. R.	Emory, Va.	Junior Preacher.
82 Harlow, R. V.	Radford, Va	Supernumerary.
93 Havens, R. N.	North Fork, W. Va.	North Fork and Crozier.
84 Hawk, Carlock	LaFollette, Tenn.	LaFollette.
85 Haynes, L. K.	Emory, Va.	Superannuate.
86 Hearon, D. S.	Harriman, Tenn.	Harriman.
87 Helvey, J. G.	Grundy, Va.	Grundy.
88 Helvey, J. W.	Grant, Va.	Supernumerary.
89 Henderson, J. A.	Rising Fawn, Ga.	Rising Fawn and Trenton.
90 Hendricks, W. S.	Etowah, Tenn.	Etowah.
91 Henley, J. S.	Afton, Tenn.	Afton.
92 Hicks, W. C.	Morristown, Tenn.	Superannuate.
93 Hicks, W. W.	Coeburn, Va.	Coeburn.
94 Hobbs, J. N.	Morristown, Tenn.	Superannuate.
95 Hodge, Walter	Cripple Creek, Va.	Cripple Creek.
96 Holbrook, Z. D.	Pocahontas, Va.	Pocahontas.
97 Hoss, E. E.	Muskogee, Okla.	Bishop.
98 Hounshell, C. G.	Nashville, Tenn.	Student Sec. Bd. Mis.
99 Houts, T. J.	Erwin, Tenn.	Erwin.
100 Hunter, A. B.	Jefferson City, Tenn.	Jefferson City.
101 Hurley, D. P.	Radford, Va.	Radford District.
102 Hutsell, H. S.	Mountain City, Tenn.	Mountain City.
103 Jackson, Frank	Marion, Va.	Marion.
104 Jackson, G. W.	Lenoir City, Tenn.	Supernumerary.
105 James, C. M.	Mt. Vernon, Tenn.	Superannuate.
106 Johnston, H. S.	Grant, Va.	Grant.
107 Jones, C. R.	Rossville, Ga.	Rossville.
108 Jones, J. F.	Pearisburg, Va.	Pearisburg.
109 Jones, J. N.	Madisonville, Tenn.	Madisonville.
110 Jones, S. E.	Stonega, Va.	Stonega.
111 Jordan, G. T.	Elk Creek, Va.	Elk Creek.
112 Kahle, E. F.	Abingdon, Va.	Sec. Children's Home.
113 Kelley, C. W.	Chattanooga, Tenn.	Trinity.
114 Kelly, R. A.	Sweetwater, Tenn.	Sweetwater.
115 Kelso, H. E.	Norton, Va.	Norton.
116 Kennedy, C. N.	Sand Lick, W. Va.	Rock.
117 Kincaid, A.	Chattanooga, Tenn.	Superannuate.
118 King, J. R.	Chilhowie, Va.	Chilhowie.
119 Lambert, G. L.	Wytheville, Va.	Wytheville.
120 Lambert, S. D.	New River Depot, Va.	New River.
121 Lee, B. W.	Knoxville, Tenn.	Epworth.
122 Logan, J. C.	White Pine, Tenn.	French Broad.
123 Long, S. D.	Abingdon, Va.	Pres. M. W. College.
124 Lotspeich, J. H.	Morristown, Tenn.	Mooresburg.
125 Lowry, J. E.	Sweetwater, Tenn., R. D.	Pres. Hiwassee Col.
126 Lyons, J. A.	Glade Spring, Va.	Supernumerary.
127 Lyons, W. S.	Jenkinjones, W. Va.	Jenkinjones and Pageton.
128 Maiden, G. A.	Abingdon, Va.	Supernumerary.
129 Maiden, J. M.	Glenford, Va.	Superannuate.
130 Maness, J. C.	Decatur, Ga.	Superannuate.
131 Martin, I. P.	Abingdon, Va.	Abingdon District.
132 Mayberry, L. D.	Spring Valley, Va.	Spring Valley.
133 McCanless, S. A.	Richlands, Va.	Richlands.
134 McConnell, E. L.	Surgoinsville, Tenn.	Surgoinsville.
135 McCracken, D.	Surgoinsville, Tenn.	Supernumerary.
136 McDowell, R. T.	Bristol, Tenn.	District Evangelist.
137 McGhee, S. A.	Ducktown, Tenn.	Ducktown.
138 McKay, G. G.	LaFollette, Tenn.	Jacksboro.
139 McPherson, S. T. M.	Sugar Grove, Va.	Sugar Grove.
140 Miles, D. T.	Athens, W. Va.	Athens.
141 Mitchell, W. D.	Radford, Va.	Superannuate.
142 Moore, A. B.	Kingsport, Tenn.	Kingsport Circuit.

CONFERENCE DIRECTORY, 1916-1917—Continued

Name	Post Office	Appointment
143 Moore, J. W.	Chattanooga, Tenn.	Centenary.
144 Morell, S. V.	Belfast, Va.	Belfast.
145 Morrell, W. M.	Bluefield, W. Va.	Grace Church.
146 Morris, J. W.	Pineville, W. Va.	Pineville.
147 Mort, E. W.	Foster Falls, Va.	Lead Mines.
148 Mullens, J. L.	Bristol, Tenn.	Anderson Street.
149 Munsey, I. N.	Abingdon, Va.	Abingdon Circuit.
150 Munsey, K. G.	Limestone, Tenn.	Limestone.
151 Naff, J. E.	Marion, Va.	Marion Circuit.
152 Neblett, S. A.	Matanzas, Cuba.	Missionary.
153 Neel, J. S. W.	Johnson City, Tenn.	Superannuate.
154 Neel, L. M.	Bloomingdale, Tenn.	Superannuate.
155 Nelghbors, W. S.	Cleveland, Tenn.	Cleveland.
156 Nuckolls, B. F.	Galax, Va.	Superannuate.
157 Orr, J. C.	Bristol, Tenn.	State Street.
158 Owen, R. A.	Bluff City, Tenn.	Bluff City.
159 Painter, C. E.	Kimball, W. Va.	Kimball.
160 Pangle, C. A.	Jefferson City, Tenn.	Superannuate.
161 Parrott, J. H.	Morristown, Tenn.	Superannuate.
162 Patton, W. L.	South Pittsburg, Tenn.	South Pittsburg.
163 Patty, G. K.	McDowell, W. Va.	McDowell and Crumpler.
164 Patty, W. M.	Cedar Springs, Va.	Cedar Springs.
165 Paxton, J. M.	Damascus, Va.	Damascus.
166 Perkins, J. A. L.	Harriman, Tenn.	Harriman.
167 Perry, J. W.	Morristown, Tenn.	Morristown District.
168 Pierce, L. W.	Welch, W. Va.	Welch.
169 Platt, R. B., Jr.	Tazewell, Va.	Tazewell.
170 Prater, J. L.	Glade Springs, Va.	Glade Springs.
171 Price, R. N.	Morristown, Tenn.	Holston Historian.
172 Price, W. H.	Bristol, Tenn.	Superannuate.
173 Priddy, Thos.	Princeton, W. Va.	Princeton.
174 Qualls, A. M.	Eggleston, Va.	Eggleston.
175 Quessenberry	Princeton, W. Va	East Princeton.
176 Rader, J. W.	Wytheville, Va.	Wytheville District.
177 Rector, G. C.	Abingdon, Va.	Abingdon.
178 Repass, J. W.	Bristol, Tenn.	Superannuate.
179 Reynolds, F. M.	Andersonville, Tenn.	Superannuate.
180 Reynolds, L. S.	Knoxville, Tenn.	Lincoln Park.
181 Reynolds, R. G.	Sevierville, Tenn.	Sevierville.
182 Ritchey, E. M.	E. Chatta., Tenn. R. D.	Ooltewah.
183 Roach, E. R.	East Lake, Tenn.	Dodson and Wisdom Mem.
184 Romans, J. M.	Marion, Va.	Superannuate.
185 Schuler, T. C.	Maryville, Tenn.	Maryville.
186 Scott, J. L.	Knoxville, Tenn.	Virginia Avenue.
187 Sells, B. T.	Oakvale, W. Va.	East River.
188 Shugart, E. A.	Sweetwater, Tenn.	Cleveland District.
189 Shuler, J. A. H.	Rural Retreat, Va.	Rural Retreat.
190 Simpson, G. W.	Jonesboro, Tenn.	Superannuate.
191 Simpson, J. B.	Keystone, W. Va.	Keystone.
192 Smith, Jacob	Wytheville, Va.	Wytheville.
193 Smith, J. N.	Clinchport, Va.	Clinchport.
194 Smith, J. W.	Chattanooga, Tenn.	Superannuate.
195 Snavely, F. R.	Nickelsville, Va.	Nickelsville.
196 Snider, W. R.	Chattanooga, Tenn.	Whiteside Street.
197 Spring, J. E.	Castlewood, Va.	Castlewood.
198 Standefer, R. M.	Pulaski, Va.	Pulaski.
199 Steele, C. E.	Blackford, Va.	Elk Garden.
200 Stewart, A. D.	Dunlap, Tenn.	Superannuate.
201 Stewart, J. W.	Clintwood, Va.	Clintwood.
202 Strader, T. D.	Wytheville, Va.	Coveton.
203 Stevenson, M. A.	Radford, Va.	Radford.
204 Stradley, C. L.	Decatur, Tenn.	Decatur.
205 Sullins, D.	Birmingham, Ala.	Superannuate.
206 Summers, G. W.	Cleveland, Tenn.	Prof. in Centenary Col.
207 Sutherland, R. K.	Emory, Va.	Emory.
208 Thomas, A. J.	Charleston, Tenn.	Charleston.
209 Thompson, B.	Cleveland, Tenn.	Pres. Centenary Col.
210 Thompson, W. C.	Tazewell, Va.	Burke's Gar. and Tazewell.
210 Thorn, A. S.	Athens, W. Va.	Prin. Montgomery Normal.
212 Towe, A. H.	Honaker, Va.	Honaker.
213 Triplett, R. K.	East Chattanooga, Tenn.	King Memorial.

CONFERENCE DIRECTORY, 1916-1917—Continued

Name	Post Office	Appointment
214 Troy, W. H.	Pennington Gap, Va.	Pennington Gap.
215 Umberger, J. H.	Max Meadows, Va.	Max Meadows.
216 Umberger, R. S.	Athens, W. Va.	Superannuate.
217 Varner, C. H.	Galax, Va.	Galax.
218 Vaughan, C. L.	Jonesville, Va.	Jonesville.
219 Vaught, H. B.	Bristol, Va.	Mary Street.
220 Vaught, S. B.	Johnson City, Tenn.	Com. Emory Univ.
221 Wagner, G. S.	Montgomery, Va.	Superannuate.
222 Wagner, J. H.	Philadelphia, Tenn.	Philadelphia.
223 Wagner, W. N.	Big Stone Gap, Va.	Big Stone Gap.
224 Walker, J. M.	Pikeville, Tenn.	Pikeville Circuit.
225 Walker, J. R.	Ceres, Va.	Superannuate.
226 Walker, N. F.	Johnson City, Tenn.	Johnson City Circuit.
227 Walker, R. M.	Louisville, Tenn.	Louisville.
228 Walker, W. H.	Dot, Va.	Stickleyville.
229 Wampler, F.	Kingsport, Tenn.	Kingsport.
230 Ward, J. B.	Chattanooga, Tenn.	Chattanooga District.
231 Waterhouse, B. N.	Twin Branch, W. Va.	Davy and Twin Branch.
232 Waterhouse, R. G.	Los Angeles, Cal.	Bishop.
233 Waters, B.	Clinton, Tenn.	Conference Evangelist.
234 Watkins, J. H.	Knoxville, Tenn., R. 6	Macedonia.
235 Watson, N. M.	Chattanooga, Tenn.	Highland Park.
236 Watts, R. W.	Hillsville, Va.	Hillsville.
237 Weaver, C. C.	Emory, Va.	Pres. E. & H. College
238 Wiley, E. E.	Bluefield, W. Va.	Bluefield District.
239 Williams, L. J.	Clinton, Tenn.	Clinton.
240 Wingo, C. K.	Saltville, Va.	Saltville.
241 Wolfe, J. E.	Tazewell, Va.	Tazewell District.
242 Wolfe, J. M.	Dryden, Va.	Superannuate.
243 Wolfe, T. R.	Gate City, Va.	Gate City.
244 Woodward, E. N.	Jonesville, Va.	Junior Preacher.
245 Wright, O. C.	Emory, Va.	Student.
246 Wyrick, D. F.	Strawberry Plains, Tenn.	Strawberry Plains.
247 Wysor, J. M.	Mannering, W. Va.	Mora.
248 Wysor, M. J.	Greeneville, Tenn.	Holston Orphanage.
249 Yankee, E. H.	Fountain City, Tenn.	Fountain City.
250 Yost, L. D.	Independence, Va.	Independence.

PREACHERS ON TRIAL.

Name	Post Office	Appointment
1 Bays, J. A.	Fries, Va.	Fries.
2 Booth, J. T.	Sweetwater, Tenn. R.F.D.	Student at Hiwassee Col.
3 Carlton, H. A.	Spring City, Tenn.	Spring City.
4 Clark, J. J.	Elizabethton, Tenn.	Elizabethton.
5 Dean, E. W.	Church Hill, Tenn.	Hawkins.
6 Dyer, H. S.	Keywood, Va.	Keywood.
7 Emmett, G. C.	Emory, Va.	Student at E. & H. Col.
8 Evans, R. L.	Coal Creek, Tenn.	Coal Creek.
10 Fox, G. W.	Mosheim, Tenn.	Mosheim.
11 Harrison, W. H.	Parrottsville, Tenn.	Parrottsville.
12 Jessee, E. C.	Emory, Va.	Student at E. & H. Col.
13 Lewis, E. R.	Sequatchie, Tenn.	Sequatchie.
14 Little, J. P.	Kingsport, Tenn.	Junior Preacher.
15 Lundy, C. L.	Embreeville, Tenn.	Embreeville.
16 Martin, P. P.	Jonesboro, Tenn.	Jonesboro.
17 Morrison, R. E.	Fall Branch, Tenn.	Fall Branch.
18 Peck, W. B.	Cleveland, Tenn.	South Cleveland.
19 Shelton, F. B.	Chattaroy, W. Va.	Chattaroy.
20 Suddath, F. K.	Ridgedale, Tenn.	Ridgedale.
21 Tabor, P. P.	Emory, Va.	Student at E. & H. Col.
22 Thirtle, John	Draper, Va.	Draper.
23 Thomas, G. F.	Iaeger, W. Va.	Iaeger and Premier.
24 Witt, J. H.	Riceville, Tenn.	Riceville.
25 Worley, E. D.	Rogersville, Tenn.	Rogersville.
26 Wright, C. H.	Galax, Va.	Blue Ridge.

SUPPLIES.

Name	Post Office	Appointment
1 Baker, W. N.	Fort Blackmore, Va.	Fort Blackmore.
2 Blankenbeckler, E. Z.	Teas, Va.	Teas.
3 Bowling, J. H.	Wilder, Va.	Wilder.
4 Brooks, R. R.	East Lake, Tenn.	East Lake and McFerrin.
5 Carr, G. F.	Knoxville, Tenn.	Church Street Mission.
6 Cline, C. R.	Tazewell, Tenn.	Tazewell.
7 Craig, Ross	Clinton Tenn., R. 3	Robertsville.
8 Fitch, B. W.	Hotchkiss, W. Va.	Stone Coal.
9 Fogleman, J. E.	Charleston, Tenn., R. 1	Benton.
10 Gentry, A. H.	Rocky Gap, Va.	Rocky Gap.
11 Gose, W. A.	MayBuery, W. Va.	MayBuery and Cooper.
12 Graham, J. E.	Maxwell, Va.	Maxwell.
13 Graybeal, D. M.	Damascus, Va.	Bristol Circuit.
14 Hall, C. B.	Whiteside, Tenn.	Etna.
15 Horner, P. H.	Edgarton, W. Va.	Thacker and Freeburn.
16 Householder, O. E.	Roseberry, Tenn.	Roseberry.
17 Jennings, J. M.	Matewan, W. Va.	Matewan.
18 Logan, O. H.	Maryville, Tenn.	Little River.
19 Mathes, A. H.	Lookout Mountain, Tenn.	Lookout Mountain.
20 Mayberry, Z. T.	Lerona, W. Va.	Mercer and Summers.
21 McCormick, W. A.	Big Sandy, W. Va.	Big Sandy and Maryton.
22 Miller, W. R.	Tacoma, Va.	Norton Mission.
23 Moneyhun, N. M.	Eidson, Tenn.	Hancock.
24 Neal, W. R.	Thacker Mines, W. Va.	Naugatuck.
25 Parks, R. L.	Willis, Va.	Hylton.
26 Pressly, G. W.	Wyco, W. Va.	Wyco.
27 Roby, W. T.	Mascot, Tenn.	Mascot.
28 Cannon, W. J.	Mt. Vernon, Tenn.	Mt. Vernon.
29 Shrewsberry, M. C.	Lerona, W. Va.	Jumping Branch.
30 Smith, D. L.	Stone, Ky.	Pond Creek.
31 Smith, E. G.	Kegley, W. Va.	Spanishburg.
32 Spitzer, J. D.	Matoaka, W. Va.	Matoaka.
33 Tate, W. L.	Sweetwater, Tenn. R.F.D.	New Hope.
34 Thomas, C. L.	Knoxville, Tenn.	West Lonsdale.
35 Vernon, W. L.	Berwind, W. Va.	Berwind.
36 Wall, Z. A.	Ceres, Va.	Ceres.
37 Warner, W. A.	Floyd, Va.	Floyd.
38 White, W. Austin	Tazewell, Tenn.	Luttrell.
39 Williams, C. H.	Knoxville, Tenn.	Washington Pike.
40 Williams, C. W.	Rutledge, Tenn.	Rutledge.
41 Wise, B. C.	Whitewood, Va.	Whitewood.
42 Wright, J. D.	Mullens, W. Va.	Mullens.

BOARDS AND COMMITTEES

Admission—Eugene Blake, W. S. Neighbors, T. C. Schuler.

Trial Committee for Admission—S. D. Long, W. M. Patty, J. E. Lowry.

First Year—R. K. Sutherland, R. C. Camper, J. M. Paxton.

Second Year—W. N. Wagner, G. W. Summers, G. L. Lambert.

Third Year—E. N. Woodward, J. B. Ely, W. H. Briggs.

Fourth Year—D. S. Hearon, J. M. Crowe, T. R. Wolfe.

Bible Board

Cantrell, J. M., Rising Fawn, Ga.
Cartright, Rev. N. R.
Cash, Rev. J. I.
Cox, Rev. K. W.
Buhrman, Rev. F. M., *Treasurer*
Ellison, Rev. J. A.
Jordan, Rev. G. T.
Lyons, Rev. W. S., *President*
Mort, Rev. E. W.
Thompson, Rev. W. C., *Secretary*

Board of Church Extension

Bondurant, T. J., Fountain City, Tenn.
Brown, Rev. H. B.
Catron, Rev. S. S.
Dangerfield, W. S., Princeton, W. Va.
Dean, Rev. C. W.
Ford, W. B., Norton, Va
Greer, Thomas, Marion, Va.
Hawk, H. D., Blountville, Tenn.
Hodge, Rev. Walter, *Secretary*
Holbrook, Rev. Z. D.
Kahle, Rev. E. F., *Treasurer*
Richardson, H.W., LaFollette, *V.P.*
Roberts, W. T. Athens, Tenn.
Schuler, Rev. T. C., *Conf. Secretary*
Sluss, J. H., Graham, Va.
Snider, Rev. W. R.
Waterhouse, Rev. B. N.
White, S. A., Johnson City
Wood, L.
Wysor, Rev. M. J., *President*

Conference Relations

Cole, Rev. E. H.
Guy, Rev. J. T.
Morrell, Rev. W. M.
Painter, Rev. C. E.
Rector, Rev. G. C.
Spring, Rev. J. E.
Steele, Rev. C. E.
Varner, Rev. C. H.
Wagner, Rev. J. H.

Board of Education

Allen, W. B., Dayton, Tenn.
Brown, Rev. J. R., *Secretary*
Finney, E. S., Lebanon, Va.
French, Rev. J. S., *President*
Hardwick, G. L., Cleveland
Jordan, R. L., Radford, Va.
Long, Rev. S. D.
Lowry, Rev. J. E.
Mellen, G. F., Knoxville
Morrell, Rev. W. M.
Mullens, Rev. J. L., *Treasurer*
Neighbors, Rev. W. S.
Orr, John C.
Rader, Rev. J. W.
Sutherland, Rev. R. K.
Thompson, Rev. Barney
Watson, Rev. N. M., *Vice President*
Weaver, Rev. C. C.
Wiley, Rev. E. E.
Woodward, Rev. E. N.

Epworth League Board

Ashworth, J. W., Bristol
Beard, Rev. S. C.
Benton, Rev. J. F.
Carr, R. K., Bluefield, W. Va.
Farmer, Rev. W. D.
Hamilton, E. C., Abingdon, Va.
Helvey, Rev. J. W.
Hunter, Rev. A. B.
Jones, Rev. J. F.
Kelly, George
Kelly, Rev. R. A.
King, T. B., Poplar Hill, Va.
Kincaid, C. S., Knoxville
McConnell, Rev. E. L.
Pangle, Rev. C. A.
Sharitz, T. J. B., Wytheville, Va.
Trent, H. L., Strawberry Plains
Walker, Rev. J. R.
Wallace, W. C., Chattanooga

Joint Board of Finance

Addington, Rev. E. L., *President*
Bates, Creed F., Chattanooga
Bewley, P. M., Morristown,
Bourne, Rev. S. W.
Copenhaver, R. M., Marion, Va.
Dame, Rev. J. D.
Hamilton, Rev. T. S., *Treasurer*
Hicks, Rev. W. W., *Secretary*
Huddle, R. E. L.
Kelly, Rufus, Henry's Cross Roads
Keys, S. W., Glade Spring, Va.
Lazenby, R. E., Bluefield, W. Va.
Moore, Rev. A. B.
Quillian, E. C.
Reynolds, J. H., Harriman, Tenn.
Shuff, W. H., Pulaski, Va.
Standefer, Rev. R. M.
Umberger, Rev. J. H.
Walker, Rev. J. M.

Board of Missions

Bailey, C. C., Davy, W. Va.
Brock, W. E., *Treasurer*, Chattanooga
Carter, Rev. J. M., *President*
Cassidy, Rev. E. H.
Delp, Dr. Guy, Rural Retreat, Va.
Hardin, J. L. Emory, Va.
Hartsook, N. E. Honaker, Va.
Hendricks, Rev. W. S.
Hillman, J. N., Coeburn, Va.
Jackson, M. H., Wytheville, Va.
Kelso, Rev. H. E., *Asst. Secretary*
King, Rev. J. R.
Lea, J. D., Knoxville, Tenn.
Lee, Rev. B. W.
Logan, Rev. J. C.
Miller, R. C.
Moore, Rev. J. W., *Con. Mis. Sec.*
Rector, Rev. G. C., *Secretary*
Weeks, J. W.
Wingo, Rev. C. K., *Vice President*

Sunday School Board

Barnett, Rev. J. H.,
Boyer, Rev. S. S., *Treasurer*
Briggs, Rev. W. H.
Brown, Rev. C. R.
Carter, F. A., Sweetwater
Counts, C. Q., Coeburn, Va.
Early, Rev. J. A.
Ellis, Rev. W. M.
Lambert, Rev. G. L.
Martin, Hugh, Evensville, Tenn.
Miles, Rev. D. T.
Owen, Rev. R. A.
Pless, D. A., Morristown
Peters, H. G., Bristol, Va.
Pierce, Rev. L. W., *President*
Priddy, Rev. Thomas
Sparks, T. F., *Sec'y*, Chattanooga
Smith, T. J., Elk Garden, Va.
Vaught, Rev. H. B.

Trustees of Conference Funds

Bosang, Jesse, Pulaski, Va.
Brock, W. E., Chattanooga
Eskridge, Rev. T. J.
Long, Rev. S. D.
Vaughn, Rev. T. C., Spring Valley

Midland Methodist Commission—Creed F. Bates, Chattanooga; Rev. N. M. Watson, Rev. E. E. Wiley.

Treasurer of All Conference Funds—Chattanooga Savings Bank.